VOLUME 34

1908

Academy Architecture.

NA
I
A15
v.34

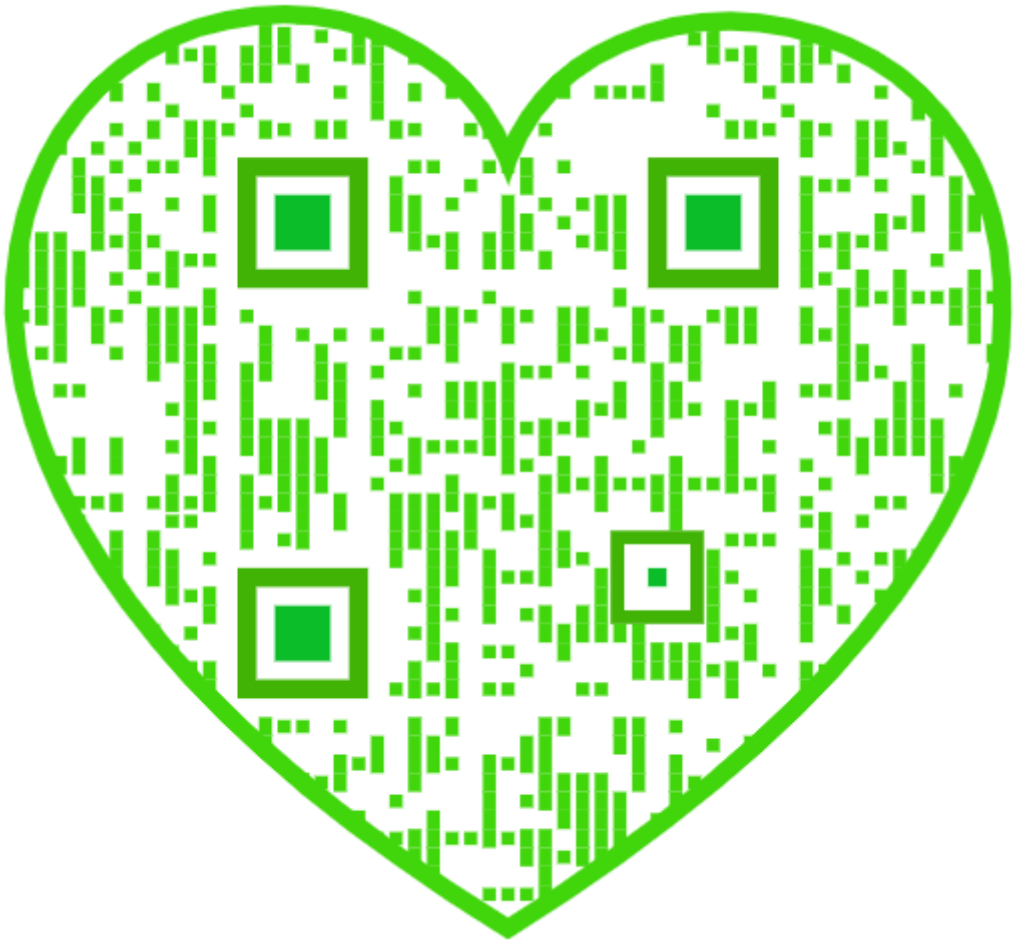

FINE ART DECORATORS. Work carried out under Architects.

MESSRS.

Watts & Co., Ltd., 30 BAKER STREET, PORTMAN SQUARE, W.

Wall Papers, Printed and Woven Stuffs for Wall Hangings.

MATERIALS for the FURNITURE of CHURCHES and HOUSES.
EMBROIDERY & TEXTILE FABRICS.
VESTMENTS, FRONTALS, and . . BANNERS.
DAMASK SILKS, STAMPED and . . PLAIN VELVETS.
WOVEN STUFFS for HANGINGS.
ALTAR LINEN.
METAL WORK & ALTAR VESSELS.
EMBROIDERY FOR LADIES' OWN WORKING.
STAINED GLASS DESIGNED and CARRIED OUT.

Special pains taken to secure Beauty of Colour.

All Articles from Designs of G. F. BODLEY, Esq., R.A.; G. GILBERT SCOTT, Esq., F.S.A.; and T. GARER, Esq.

ANAGLYPTA

THE CHEAPEST SUBSTANTIAL WALL DECORATION IN RELIEF.

ELIZABETHAN FRIEZE, No. 296. 1/8 PER PANEL. 35¼ INCHES x 7¾ INCHES.

Sole Makers of ANAGLYPTA and SALAMANDER (Asbestos) DECORATIONS.

Works: Darwen, Lancashire. *London Warehouse:* 71 Southampton Row, W.C.

AGENTS for the CONTINENT (Germany & Austria excepted): Messrs. HUNTINGTON FRÈRES, Darwen, England.

AGENT for GERMANY & AUSTRIA: Mr. H. CLAUSSEN, Kaiser Wilhelmstrasse 41, Hamburg.

N.B.—Les RELIEFS "ANAGLYPTA" sont les plus ARTISTIQUES et les plus AVANTAGEUSES de toutes les fabrications de RELIEFS et le JURY DE L'EXPOSITION DE PARIS, 1900, reconnaissant leur GRANDE SUPÉRIORITÉ, leur a décerné DEUX MÉDAILLES D'OR.

In making enquiries at Advertisers, please refer to this publication.

"MACK"

FIRE, SOUND, VERMIN PROOF.

PARTITIONS,

(2 in., 2½ in., 2¾ in. and 4 in. thick),

CEILINGS, PUGGING, FLOORS, ROOFS, &c.

TESTED BY THE BRITISH FIRE PREVENTION COMMITTEE TO OVER 2,250 DEG. FAHR.

Adopted by H.M. Office of Works, H.M. War Office, the Admiralty, London County Council, and leading Architects.

SOLE BRITISH MANUFACTURERS—

J. A. KING & CO.,

Head Office:—BRIDGE HOUSE, 181 QUEEN VICTORIA ST. (Next Blackfriars Bridge), LONDON, E.C.

Works:—Hayes, MIDDLESEX; Rawcliffe, YORKS; and GLASGOW.

TELEPHONE:—No. 773 CENTRAL.
TELEGRAMS:—"KINOVIQUE, LONDON."

AN OFFER.

COPIES BY OUR

TRUE TO SCALE

PROCESS

RESEMBLE ORIGINAL DRAWINGS AND MAY BE HAD ON ANY MATERIAL

SEND for BOOKLET entitled "TRUE TO SCALE"

S.C.& P. HARDING LTD.,

ALLIANCE WORKS, DENMARK HILL, LONDON, S.E.

AND AT PARIS.

SEND us a TRACING TO-DAY & YOU WILL RECEIVE SPECIMEN COPIES TO-MORROW

FREE OF CHARGE.

Decorative Panel, Venus and Mars, ROBERT HOPE, Painter.

BRITISH COMPETITIONS

IN ARCHITECTURE.

Subscription Price (post free) (32 pages per Part): 12 Parts, 16/-
Published at "ACADEMY ARCHITECTURE," 58 Theobald's Road, London, W.C.

NET PRICES OF SINGLE PARTS.

VOL. I.	Part 1.	No. 1. LAMBETH MUNICIPAL BUILDINGS. (48 pages.)	Price 3/-
	Part 2.	No. 2. WESLEYAN METHODIST HALL, WESTMINSTER. (32 pages.)	Price 2/-
	Part 3.	No. 3. ISLINGTON CENTRAL LIBRARY. (16 pages.)	Price 1/-
	Part 4.	No. 4. PARISH CHURCH, EPSOM. (24 pages.)	Price 1/6
	Part 5.	No. 5. MITCHELL LIBRARY, GLASGOW. (48 pages.)	Price 3/-
	Part 6.	No. 6. CENTRAL LIBRARY, HACKNEY. (24 pages.)	Price 1/6
	Part 7.	No. 7. THE PEACE PALACE AT THE HAGUE. (44 pages.)	Price 3/-
	Part 8.	No. 8. ST. PANCRAS CENTRAL LIBRARY. (28 pages.)	Price 1/9
	Part 9.	No. 9. SUNDRY SCHOOLS and INSTITUTE OF ENGINEERS AND SHIPBUILDERS, SCOTLAND. (32 pages.)	Price 2/-
	Part 10.	No. 10. BIRMINGHAM COUNCIL HOUSE EXTENSION. (60 pages.)	Price 3/-
	Part 11.	No. 11. BARNSLEY HIGH SCHOOL FOR GIRLS. (32 pages.)	Price 2/-
	Part 12.	No. 12. CASTLEFORD SECONDARY SCHOOL. (34 pages.)	Price 2/-

VOL. I. BOUND in imitation leather, gilt top, Price 18/-

VOL. II.	Part 1.	No. 13. PELHAM ROAD SCHOOLS, WIMBLEDON. (36 pages.)	Price 2/3
	Part 2.	No. 14. SCOTTISH NATIONAL EXHIBITION. (52 pages.)	Price 3/3
	Part 3.	No. 15. BETHNAL GREEN MUNICIPAL BUILDINGS. (32 pages.)	Price 2/-
	Part 4.	No. 16. CHURCH OF ST. THOMAS, WAVERTREE. (24 pages.)	Price 1/6
	Special Number.	LONDON COUNTY COUNCIL HALL. (*See Special Advertisement.*)	
	Part 5.	No. 17. STIRLING MUNICIPAL BUILDINGS. (32 pages.)	Price 2/-
	Part 6.	No. 18. PERTH NEW CITY HALL. (32 pages.)	Price 2/-
	Part 7.	No. 19. ILFORD EMERGENCY HOSPITAL. (28 pages, counting for $\frac{7}{8}$ Part.)	Price 1/9
	Part 8.	No. 20. BROMLEY SECONDARY SCHOOL FOR BOYS, and TIVERTON MIDDLE SCHOOLS.	

In preparation.

COLCHESTER TECHNICAL INSTITUTE.
COUNTY OFFICES, CARDIFF.

NOTE.—It is quite impossible to issue this Publication at Regular Intervals.

P
Technol
A

VOL. 34.

ACADEMY ARCHITECTURE

AND

Architectural Review,

1908 II.

EDITED BY

ALEX. KOCH, Architect,

Membre Honoraire de la Société des Peintres et Sculpteurs Suisse, &c.

CONTAINING

I.—A Selection of the most prominent Architectural Drawings hung at the Exhibitions of the Royal Academy, London, and the Royal Scottish Academy, Edinburgh.

II.—Paris Salon.

III.—Sculptures.

IV.—A Review of interesting Architectural subjects carried out or designed during the last few years in England and Abroad.

BY SPECIAL PERMISSION.

Copyright in every case strictly reserved.

PUBLISHED AT "ACADEMY ARCHITECTURE,"
58 THEOBALD'S ROAD, LONDON, W.C.

LONDON—SIMPKIN, MARSHALL, HAMILTON, KENT, AND CO., LIMITED.
LEIPZIG—L. FERNAU.
BERLIN—ERNST WASMUTH, 35 Markgrafenstrasse.
ZURICH—TH. SCHRÖTER'S VERLAG (ADOLF BÜRDEKE), Ob. Kirchgasse 25.
PARIS—LIBRAIRIE CENTRALE D'ART ET D'ARCHITECTURE: CH. EGGIMANN, 106 Boulevard Saint-Germain.
PARIS—CHARLES SCHMID, 51 rue des Ecoles.
BRUSSELS—KIESSLING & CIE., 42 & 44 Rue Coudenberg (Pl. Royale).
AMSTERDAM—JACS. G ROBBERS, N.Z. Voorburgwal 64.
ROME—W. MODES, 146 Corso Umberto I.
SPAIN—LIBRERIA PARERA, 14 Ronda de la Universidad, Barcelona.
STOCKHOLM—A. B. NORDISKA BOKHANDELN, 37 Drottninggatan.
CHRISTIANIA—CAMMERMEYERS BOGHANDEL, Carl Johansgade, 41 & 43.
CONSTANTINOPLE—OTTO KEIL, 457 Grand' rue de Péra.
HELSINGFORS—LINDSTEDTS ANTIKVARISKA BOKHANDEL, Alexandersg. 15.
MELBOURNE, SYDNEY & ADELAIDE—GEORGE ROBERTSON & CO. PROPRIETARY, LTD.
ADELAIDE & PERTH—E. S. WIGG & SON.
U.S.A.—M. A. VINSON, 205 and 206 Caxton Buildings, Cleveland, Ohio.
JAPAN—THE MARUZEN-KABUSHIKI-KAISHA (Z. P. MARUYA & CO., LTD.), 14 to 16 Nihonbashi Tori Sanchome, Tokyo.

HARRISON AND SONS, PRINTERS, ST. MARTIN'S LANE, LONDON.

ENTERED AT STATIONERS' HALL.

149779
1/5/19

NA
1
A15
V.34

PERSPECTIVES

Executed by first-class artists in Line, Monochrome, or Colour. Prices according to work and finish. Excellent references to satisfied clients.

MODELS

Made in Bristol Board, Wood, or Plaster, at moderate prices.

NORTON & GREGORY, Ltd., Draughtsmen & Modellers,

Castle Lane, Buckingham Gate, London, S.W.

GLASGOW BRANCH - - - Argyll Arcade, 30 Buchanan Street.

WHITE & SONS, *Late* GIBBONS & WHITE,

Ornamental Metal Workers.

METAL CASEMENT MAKERS.

ARCHITECTS' DESIGNS CAREFULLY EXECUTED.

IRONMONGERY FOR EVERY CLASS OF BUILDING.

DOOR & LOCK FURNITURE MANUFACTURERS.

Telephone—4007 GERRARD. Telegrams—"GRINDSTONE, LONDON."

207 OXFORD STREET (Works: Adjoining and Marlborough Mews), LONDON.

Door Checks.

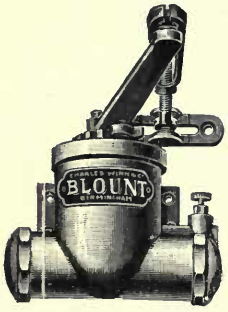

BLOUNT DOOR CHECKS

No Packing Leathers.
Latch the Doors.
Have an Oil Check.

Charles Winn & Co
BIRMINGHAM.

LIST OF ADVERTISERS.

	PAGE.
Anaglypta	ii
Bell, G., & Sons	ix
Boote, T. & R., Ltd.	xi
Brown, G. & A., Ltd.	opp. 108
Carr, Charles	xi
Cardinal & Harford	xiv
Coatostone Decoration Co.	xi
Constable, Archibald & Co., Ltd.	ix
Chance Brothers & Co., Ltd.	opp. 96
Dott, Aitken, & Son	xiv
Essex & Co., Ltd.	xii
Harding, S. C. & P.	iii
Harling, W. H.	xiii
Henry, J. S., Ltd.	opp. 108
King, J. A., & Co.	iii
Leeds Fireclay Co.	xiii
London Drawing and Tracing Office	xiv
Martyn, H. H., & Co., Ltd.	opp. 97
Millson, J. J.	vi
Norton & Gregory	vi
St. Pancras Ironworks	xv
Watts & Co., Ltd.	ii
Winn, Charles, & Co.	vi
White & Sons	vi

In making enquiries at Advertisers, please refer to this publication.

ACADEMY ARCHITECTURE.

Will be published half-yearly, in June and December.
Parait deux fois par an aux mois de Juin et Décembre.
Erscheint halbjährlich je im Juni und December.

1908II.—LIST OF CONTENTS.—1908II.

	PAGE.
ADAMS, H. Percy & Charles HOLDEN, Arch., 28 Woburn Pl., Russell Sq., W.C.	
Premises for the British Medical Association, Strand	29
Lodge at Apsley Heath, Beds	50
ATKINSON, Robert, Arch., The Beeches, Carshalton, Surrey.	
Design for Bacon's Ideal Palace	30
AUMONIER, Stacy, Arch., 14 Dorset Sq., N.W.	
Entrance Hall, Walden, West Horsley	37
BACQUÉ, D. J., Sculpt., 9 Rue du Pot de Fer, Paris.	
Pothon de Xaintrailles	102
BAKER & MASEY, Arch., c/o E. Willmott, 14 South Sq., Gray's Inn, W.C.	
Courtyard, New Government Buildings, Bloemfontein	11
House at Johannesburg	11
BATEMEN, C. A., Arch., 83 Edmund St., Birmingham.	
House at Four Oaks, Sutton Coldfield	130
Aber Artro, Merioneth	132
BELCHER, John, A.R.A., Arch., 20 Hanover Sq., W.	
The Ashton Memorial, Williamson Park, Lancaster	14
28 Margaret St., W.	15
Royal Insurance Co. Offices, St. James' St., W.	22
BEULE, Als. de, Sculpt., 22 Quai du Pont Neuf, Ghent.	
Une Châtelaine du XVI. siècle	120
BLANC, Hippolyte J., R.S.A., Arch., 25 Rutland Sq., Edinburgh.	
Ferguslie Park, Paisley	60–63
BLOMFIELD, Reginald, A.R.A., Arch., 1 New Court, Temple, E.C.	
Goldsmith's College, New Cross	16
Moundsmere Manor, Hants.	17
BRAMWELL, Edward G., Scuplt., Studio, Thornton St., Brixton.	
Hero mourning over the body of Leander	101
BREITNER, Prof. Jos., Sculpt., 4 Fichtengasse, Wien I.	
Panel	121
BRIGGS, Robert A., Arch., Amberley House, 12 Norforlk St., Strand, W.C.	
Manor House, Wormley	32
Sculpture Gallery, Battenhall Mount, Worc.	opp. 124
BROWN, TALBOT & FISHER, Arch., Wellingborough.	
Sissinghurst Court, Kent	43
CAMUS, Jean, Sculpt., 11 Rue Saint Simon, Paris.	
Byblis pleure	73
Rires dans les Bois	115
CARLIER, E. J., Sculpt., 6 Rue du Regard, Paris.	
Monument aux Vilmorin	111
Baigneuse	116
CHARLEMONT, Theodor, Sculpt., 42 Starhemberggasse, Wien, IV.	
Mater Dolorosa	104
CHAUSSEPIED, Chales J., Arch., Impasse St. Joseph, Quimper, Finistère.	
Chez nous	94–96
CLAPPERTON, T., Sculpt., Hans Studios, 43A, Glebe Place, Chelsea, S.W.	
Perseus	99
CLEMENS, Benjamin, Sculp., 23 Fitzroy Sq., W.	
Aurora	107
COLIN, Georges, Sculpt., 1 Boulevard Davout, Paris.	
La Nation armée soutenant la Paix	113
CRAWFORD, A. Hunter, Arch., 10 Randolph Pl., Edinburgh.	
House at Bo'ness	69
CRESSWELL, Herbert O., Arch., 17 Buckingham St., Adelphi, W.C.	
Two Houses, Queen Anne St., W.	20
CZARNOWSKI, Stanislas de, Sculpt., 17 Rue de Campagne Première, Paris.	
Arrière	105
Femme	106
DANIS, H. R., Arch., 7 Rue Garancière, Paris.	
Tabernacle en bois	74
DAVISON, W. Rupert, Arch., Whistler's Hollow, Woldingham.	
Country Estate Buildings, Woldingham	42, 43
DEAS, F. W., Arch., 23 Rutland Sq., Edinburgh.	
House in Roxburghshire	72
DÉCHIN, Jules, Sculpt., 108 Rue de Vaugirard, Paris.	
Femme de France	106
DEHAUDT, Georges, Arch., 76 Rue Sainte-Catherine, Lille.	
Théâtre de Lille, Concours	80–87
DELAHUNT, J., Sculpt., 13 Connaught Rd., Bowerham, Lancaster.	
Captive	100
DELANDRE, Robert, Sculpt., 12 Rue du Moulin de Beurre, Paris.	
Apollon	102
DESFEYROUX, P. P., Arch., 9 Rue Casimir Périer, Paris.	
Caisse d'Epargnes, Concours	92, 93
DOWNING, H. P. Burke, Arch., Avalon, Merton, Surrey.	
S. Barnabas Church Hall, Mitcham, Surrey	126
House at Kingswood, Surrey	129
DROUET, Albert, Arch., 8 Rue Saint-André-des-Arts, Paris.	
Des Thermes populaires	77–79
DRURY, Alfred, Sculpt., 6 Gunter Grove Fulham Rd., S.W.	
Mural Tablet, Mrs. Craigie (John Oliver Hobbes)	103
DUBOIS, Ernest, Sculpt., 15 Rue Mansart, Paris.	
Mansart	105
DUFF, Neil C., Arch., Hope St., Glasgow.	
Glasgow Savings Bank, Shawlands Cross	55
Do. do. do. Interior	57
DUPRÉ, Michel, Arch., 60 Rue D'Assas, Paris.	
St. Etienne-du-Mont	90, 91
FAIVRE, F., Sculpt., Villa d'Alésia 39, Paris.	
Panneaux	114, 116, 117
FORSYTH & MAULE, Arch., 16 Great Marlborough St., W.	
Forest Hill, Wimborne	33
FRASER, Gilbert, Arch., 20 Castle St., Liverpool.	
Dunchurch Lodge	40
FRERE, Eustace C., Arch., 61 Lincoln's Inn Fields, W.C.	
Finningham Rectory, Suffolk	10
Royal College of Surgeons of England	28
FRY, S. E., Sculpt., Villa Marafiori, 66, via Nomentana, Roma.	
Paris offrant au Monde la coupe de la Science	108
GAUQUIÉ, Henri, Sculpt., 4 Rue Férou, Paris.	
Monument aux Soldats du canton de Semur	118
GREENAWAY & NEWBERRY, Arch., 21 Queen Anne's Gate, Westminster, S.W.	
House at Letchworth Corner	47
S. Nicholas, Plumstead	2
Church of All Saints, Hampton	3
GREEN & WICKS, Arch., 110 Franklin St., Buffalo, N.Y.	
House at Buffalo, N.Y.	134
GÜNTHER-GERA, H., Sculpt., 149 Kant St., Charlottenburg.	
Agriculture. Town Hall, Charlottenburg	107
HACK, M. S., Arch., 22 Surrey St., W.C.	
Study for East End of a Town Church	1
HARTWELL, C. L., Sculpt., 28 Marney Rd., Clapham Common, S.W.	
The Sirens	99
HAUSMANN, Prof. Friedr., Sculpt., 49 Neue Mainzerst, Frankfurt a/M.	
Tomb	121
HEIDENREICH & MICHEL, Arch., 26 Kaiserdamm, Charlottenburg.	
Flats, Charlottenburg	146
HEINEMANN, Fritz., Sculpt., 74 Schülterst, Charlottenburg.	
Cain	117
HILDESLEY, Percival T., Arch., 12a St. James' Rd., Wandsworth, S.W.	
Ingle-end of Hall	36
HODGE, Albert H., Sculpt., 50 Bedford Gardens, Kensington, W.	
A Daughter of Neptune	93
HUNT, Leonard V., Arch., 34 Queen St., E.C.	
68 Tottenham Court Rd., W.	27
ICARD, Honoré, Mr. et Mme., Sculpts., 1 Place Thiers, St. Germain en Laye.	
Les fatales soeurs	109
JERDAN & SON, Arch., 12 Castle Street, Edinburgh.	
Athelstaneford, Colinton	51
JEWITT, W. Henry, Arch., 4 Torriano Cottages, Camden Rd., N.W.	
Study for a Cathedral Church	4
KERR, Henry F., Arch., 62 Hanover St., Edinburgh.	
Strathenry, Leslie, Fife	64–68
KÖNIG, Richard, Sculpt., 24 Marienst., Radebeul-Dresden.	
Wounded Amazon	103
Group on pediment of Albertinum, Dresden	124
LANDOWSKI, P. M., Sculpt., Rue Moissons des Roches, Boulogne-sur-Seine.	
L'Architecture	97
LAPRADE, Albert, Arch., 13 Quai d'Anjou, Paris.	
Salle de banquet	88, 89

List of Contents.

	PAGE.
LEMAIRE, Hector, Sculpt., 77 Rue Denfert-Rochereau, Paris.	
Le Soir	106
LIMBURG, J., Sculpt., 22 Derfflingerst, Berlin, W. 35.	
The Power of Harmony	119
LOMBARD, Henry, Sculpt., 18 Rue Vernier, Paris.	
Hommage à Antoine Watteau	110
Monument de Pierre Puget	113
LOUIS-NOËL, H., Sculpt., 108 Rue de Vaugirard, Paris.	
L'Apologue	108
MAIDMAN, Edward C. H., Arch., 13 South Charlotte St., Edinburgh.	
St. Mark's Mission Hall, Portobello	52
MANSFIELD, Harold E., Designer, 9 Bidborough St., W.C.	
Dining Room decoration	31
MANTHE, Albert, Sculpt., 8 Sulzaerst, Berlin-Schmargendorf.	
Gardener	107
MARSHALL & TWEEDY, Arch., 17 Eldon Square, Newcastle-on-Tyne.	
House at Wylam-on-Tyne	70
MENGUE, J. M., Sculpt., 91 Rue de Vaugirard, Paris.	
La Republique semeuse de bienfaits	104
MILLER, James, Arch., 15 Blythswood Square, Glasgow.	
The Lounge, Central Station Hotel, Glasgow	54
Anchor Line Buildings, St. Vincent Pl., Glasgow	58
M'INTYEE, John, Arch., 28 North Bridge St., Edinburgh.	
Littledene, Priestfield Road, Edinburgh	70
MOORE, Temple, Arch., 46 Well Walk, Hampstead, N.W.	
Chapel of St. Hugh, Bishop's Hostel, Lincoln	6, 9
Church of All Saints, Upland, Stroud	8
MORPHEW, Reginald, Arch., 10 New Square, Lincoln's Inn, W.C.	
Marlborough Chambers, Jermyn Street	25
Eyehurst, Chipstead, Surrey	45
OLIVER, LEESON & WOOD, Arch., Milburn House, Newcastle-on-Tyne.	
St. Barnabas Church, Dulwich	5
PATERSON, Alexander N., Arch., 266 St. Vincent St., Glasgow.	
Village Institute, Yarrow	53
Municipal Buildings, Helensburgh	56
PEARSON, Frank L., Arch., 12 Mansfield St., Portland Place, W.	
Memorial Gateway and Armoury, Winchester College	13
Loggia at the end of lake, Hever, Kent	48
Bailiff's House, Dairy and Farm Buildings, Hever, Kent	49
PECH, Gabriel, Sculpt., 49 Rue Claude Bernard, Paris.	
Monument de Charles Perrault	110
PERRAUD, Georges, Sculpt., 3 Rue Vercingétorix, Paris.	
Pêcheurs	112
PICAUD, Ch. L., Sculpt., 9 Rue Falguière, Villa Gabriel et à Roanne.	
La Vague	114
POULTER, H. R. & B. A., Arch., Camberley, Surrey.	
Tekell's Castle, Frimley	34
Woodcote, Camberley	35
Two Shops, High St., Camberley	125
POWLES, A. E., Arch., 7 Winnington St., Northwich.	
Victoria Road Council Schools, Northwich	128
RATHAUSKI, Hans, Sculpt., 5 Johann Straussgasse, Wien IV.	
Helios and Selene	122
Epitaph for the Empress of Austria	122
RHIND, T., Duncan, Arch., 28 Rutland St., Edinburgh.	
Business Premises, 9 Randolph Place, Edinburgh	59
RICHTER, H. David, Arch., 22 Lammas Park Rd., Ealing, W.	
Billiard Room	24
Inner Hall and Gallery	46
RIETH, Prof. Otto, Arch., 14/3 Elsholzstrasse, Berlin, W.	
Huldigung für. G. B. Tiepolo	Frontispiece
Sketches	opp. 72, 108
ROSE, A. Winter, and P. M. STRATTON, Arch., 41 Oxford Rd., Ealing, W.	
Church and Manse, Welholme Rd., Grimsby	7
SAIGNE, R. L., Arch., 5 Boulevard Delessert, Paris.	
Poste de Télégraphe sans fil	75, 76
SASSE, Alfred, Arch., Hannover.	
Bauernhaus	140
Rhein Façade, Köln	141
Rathaus Celle	142
Rathaus Barntrup	144
Zum Lindwurm, Hannover-Linden	156
SAULO, G. E., Sculpt., 4 Rue Maurice Meyer, Paris.	
Triomphe de Vénus	112
SCHMID, Rudolf, Arch., 50 Göthestrasse, Freiburg I/Brg.	
Tannenhof	148
Haus Merkel	150
Haus Prof. Dr. Killian	151
Ostmärker Hof	153
SCORER & GAMBLE, Arch., Bank St. Chambers, Lincoln.	
Gainsborough Public Library	126
SCOTT, J. O., SON & MILES, Arch., 2 Dean's Yard, Westminster, S.W.	
St. Andrew's, Boscombe	10
SIMPSON, John W., & Maxwell AYRTON, Arch., 3 Verulam Buildings, W.C.	
Audley House, Margaret St.	23
SMITH, Cyril W., Arch., 16 Finsbury Circus, E.C.	
The Copse, Witley, Surrey	44
TETTAU, Freiherr Wilhelm v., Arch., Lutherstrasse 41, Berlin, W. 62.	
Country House	137
TOLLENAAR, Mme. J., Sculpt., 117 Rue Notre Dame des Champs, Paris.	
Persephone dit adieu à la Terre	109
TRAQUAIR, Ramsay, Arch., 4 Forres St., Edinburgh.	
House at Skirling	71
TREE, Philip, Arch., 59 London Road, St. Leonards-on-Sea.	
High Garth, St. Leonards-on-Sea	38, 39
VOGEL, August, Sculpt., 3 Reichstagsplatz, Berlin.	
Fountains	123
WANDSCHNEIDER, Prof. Wilhelm, Sculpt., 24 Frauenhoferst, Charlottenburg.	
Corilan	105
WARD, H., Arch., 8 Bank Buildings, Hastings.	
Hethe Place, Cowden, Kent	127
WEBB, Sir Aston, & E. Ingress BELL, Arch., 19 Queen Anne's Gate, S.W.	
New Buildings, King's College, Cambridge	12
WEBB, Sir Aston, R.A., Arch., 19 Queen Anne's Gate, S.W.	
New Offices for the Grand Trunk Railway, Canada	18, 19
WILLIAMS, L. G., Sculpt., Bleasby Vicarage, Nottingham, and Pension Bella, 193 via del Babuino, Roma.	
Flower and Bud	99
WORNUM, R. S., Arch., 26 Bedford Sq., W.C.	
41 Upper Brook St., W.	26

MESSRS. BELL'S BOOKS ON ARCHITECTURE.

FULL ILLUSTRATED LIST OF BOOKS FOR ARCHITECTS SENT ON APPLICATION.

Royal 4to. 42*s.* net.

Domestic Architecture in England in the Seventeenth and Eighteenth Centuries. A selection of Examples Drawn and Photographed for the use of Architects. By HORACE FIELD and MICHAEL BUNNEY. With Introductions and Notes.

"Messrs. Field and Bunney's book demonstrates how rich England is in dignified small houses. . . . The book is one a young architect should have. It would prove a good influence and prevent his running riot."—*Manchester Guardian.*

Imp. 8vo. 31*s.* 6*d.* net.

A History of Gothic Art in England. By E. S. PRIOR. With 340 Illustrations, mostly drawn by G. C. HORSLEY.

"His book shows wide knowledge of English mediæval work, and he writes with keen enthusiasm for his subject. The breadth of grasp which characterises Mr. Prior's treatment of his subject makes this a book which should be of real value to the student of English Gothic. . . . The interest and value of the book are largely increased by Mr. Horsley's illustrations."—*Athenæum.*

Crown 8vo. 5*s.*

Stuart and Revett's Antiquities of Athens and other Monuments of Greece, to which is added a Glossary of Terms used in Grecian Architecture. With 71 Plates engraved on Steel, and numerous wood-cut Capitals.

Imp. 8vo. 2 vols. 50*s.* net.

A History of Renaissance Architecture in England (A.D. 1500-1800). By REGINALD BLOMFIELD, M.A. With 150 Illustrations drawn by the Author, and 100 Plates from Photographs and old Prints and Drawings.

"A distinctly valuable addition to any architect's library. . . . He has given his treatment of the subject a distinct individuality; his drawings are correct, spirited and detailed, always bright and appreciative, while his writing is entertaining, comprehensive and seldom over-dogmatic."—*Building News.*

Post 8vo. 7*s.* 6*d.* net.

A Short History of Renaissance Architecture in England (A.D. 1500-1800). By REGINALD BLOMFIELD, M.A. With 134 Illustrations.

"This most interesting and well-arranged handbook . . . is to be commended to every student and every lover of architecture."—*Architectural Review.*

Crown 8vo. 1*s.* 6*d.* net each.

Bell's Handbooks to the Cathedrals and English Churches. 41 Volumes. Profusely Illustrated. (Full List on Application.)

"Architects and students of architecture will be sure to buy the series as they appear, for they contain in brief much valuable information."—*British Architect.*

Crown 8vo. 2*s.* 6*d.* net each.

Bell's Handbooks to Continental Churches. 6 Vols. now ready. Illustrated.

LONDON: GEORGE BELL & SONS, PORTUGAL STREET, LINCOLN'S INN, W.C.

STANDARD WORKS FOR ARCHITECTS AND BUILDERS

REINFORCED CONCRETE. By CHARLES F. MARSH, M.Inst.C.E., M.Inst.M.E., M.Am. Soc.C.E., and W. DUNN, F.R.I.B.A. 654 pages and 618 Illustrations and Diagrams. 31*s.* 6*d.* net.

REINFORCED CONCRETE CONSTRUCTION. By A. W. BUEL and C. S. HILL. Fully Illustrated. 21*s.* net.

Economic Use and Properties of Reinforced Concrete. Beams and Theories of Flexure. Columns. Retaining Walls, Dams, Tanks, Conduits and Chimneys. Tests and Designs of Arches. Foundation Construction. Building Construction. Bridge and Culvert Construction. Conduit Construction. Tank and Reservoir Construction. Materials Employed. Various Methods Employed in Concrete Construction.

CEMENT AND CONCRETE. By LOUIS CARLTON SABIN, B.S., C.E., Assistant Engineer, Engineering Department, U.S. Army; Member of the American Society of Civil Engineers. Large demy 8vo. 21*s.* net.

PART I.—Cement: Classification and Manufacture.
PART II.—Properties of Cement and Methods of Testing.
PART III.—The Preparation and Properties of Mortar and Concrete.

CONCRETE BLOCKS: Their Manufacture and Use in Building Construction. By H. H. RICE and WM. M. TORRANCE. Illustrated. Demy 8vo. 8*s.* net.

Full of practical information, with numerous illustrations of service to architects and builders.

MANUAL OF REINFORCED CONCRETE AND CONCRETE BLOCK CONSTRUCTION. By CHARLES F. MARSH, M.Inst.C.E., and WILLIAM DUNN, F.R.I.B.A. Pocket size, limp morocco, with 52 Tables of Data and 112 Diagrams. 7*s.* 6*d.* net.

ANALYSIS OF ELASTIC ARCHES: Three-Hinged, Two-Hinged, and Hingeless, of Steel, Masonry, and Reinforced Concrete. By JOSEPH W. BALET. Demy 8vo, 320 pages, with 184 Diagrams and Folding Plates, and 19 Tables. 12*s.* net.

CONCRETE SYSTEM. By FRANK B. GILBRETH. Oblong shape, leather, 182 pages. 20*s.* net.

This book is a printed set of instructions rom Mr. Gilbreth, the widely-known building contractor. It is fully illustrated.

PORTUGUESE ARCHITECTURE. By W. CRUM-WATSON. In one volume, super royal 8vo, with over 100 Illustrations from Photographs, two Coloured Plates, a Map and Plans. Buckram, gilt extra, price 25*s.* net.

The subject of Portuguese Architecture is here dealt with in a comprehensive manner for the first time.

Separate Prospectuses for above and Complete Technical List on application.

ARCHIBALD CONSTABLE & CO., Ltd., 10 Orange Street, Leicester Square, W.C.

Special Number of "British Competitions."

LONDON COUNTY COUNCIL HALL

FINAL COMPETITION.

BUILDING ESTIMATE, £850,000.

100 pages, 20 by 15 inches.

The following Architects have kindly lent their designs for reproduction:

Invited Architects:

BELCHER, J., A.R.A.
FLOCKHART, W.
GEORGE, ERNEST, & YEATES.
HARE, H. T.
JACKSON, T. G., R.A.
LUTYENS, E. L.
MOUNTFORD, E. W.
NICHOLSON & CORLETTE.

Architects successful in Preliminary Competition:

ATKINSON, R. F.
BLANC, HIPPOLYTE J., R.S.A.
BROWNE, G. WASHINGTON, R.S.A.
DAVISON, T.
DAWSON, M. J.
FULTON, J. B.
GARDNER & HILL.
HAYWOOD, W.
HOUSTON & HORNE.
A. R. JEMMETT, } Joint
G. T. MCCOMBIE, } Architects.
KNOTT, RALPH.
MARSHALL MACKENZIE & SON, A.R.S.A.
RUSSELL & COOPER.
WARWICK & HALL.
YOUNG, C., & E. W. POLEY.

And Messrs. STANLEY HAMP (COLLCUTT & HAMP); R. ALLSEBROOKE HINDS & JULES DE PERTHES; ARTHUR AND WALTER REID & EAST; TREADWELL & MARTIN; HAROLD WOODINGTON.

Of each design are generally reproduced 2 Plans, scale 1 : 900; 2–3 Elevations and 2 Sections, scale 1 : 600; Details 1 : 100; and some Perspective Views.

Edition de Luxe:
On heavy art paper, stiff binding, gilt top ... ... Price **30/–**; abroad **35/–**

Library Edition:
On heavy ordinary paper, stiff binding, gilt top ... ... ,, **25/–**; ,, **30/–**

Ordinary Edition:
Bound in stiff cover ... ... ,, **20/–**; ,, **24/–**

Students' Edition:
On lighter ordinary paper in limp cover ... ... ,, **10/–**; ,, **12/6**

"ACADEMY ARCHITECTURE,"
58 Theobald's Road, London, W.C.

BOOTE'S FAIENCE FIREPLACES & TILES OF EVERY DESCRIPTION
THESE FIREPLACES CAN BE SUPPLIED IN ANY OF OUR RICH ENAMEL COLOURS TO SUIT ANY ROOM & ANY SIZED FIRE
PLAIN GLAZED WALL TILES
ENAMELS & MAJOLICA TILES
FLOOR TILES · CERAMIC MOSAIC
ARCHITECTURAL FAIENCE
T & R · BOOTE LTD
THE PATENT TILE WORKS
BURSLEM · STAFFS ·
TELEGRAMS · BOOTE BURSLEM
LONDON OFFICE
MANCHESTER OFFE
49 DEANSGATE
TELEPHONE Nos 348 & 424 POTTERIES

ESTABLISHED 1864.

CHARLES CARR, LTD.,

WOODLANDS BELL FOUNDRY,

SMETHWICK, BIRMINGHAM.

BELLS OF ALL KINDS.

BELL FITTINGS, BELL ROPES, CHIMING MACHINES, &c., &c.

12 Gold & 1 Bronze Medals Awarded.

Also Manufacturers of . . .
STAIR TREADS in Brass or Zinc.
MEMORIAL PLATES.
All kinds of BRONZE CASTINGS for CHURCHES and PUBLIC BUILDINGS.

SEND FOR CATALOGUE POST FREE.

Telephone: 14410 Central.
Telegrams: "Coatostone, London."

"Coatostone." LIQUID STONE

NEAL'S Patent applied as Paint, for Coating . . .
PLASTER, CEMENT, STONE
or WOODWORK, to produce a
NATURAL STONE EFFECT.

FOR INTERIOR OR EXTERIOR DECORATION.

THE COATOSTONE DECORATION CO.,
77 MORTIMER STREET, REGENT STREET, W.

ESSEX · & Co Ld
116 · VICTORIA STREET
WESTMIN STER
WALLPAPER · MANV VRERS
WESTMINSTER
· WALL · PAPERS ·

ACADEMY ARCHITECTURE

1908 II

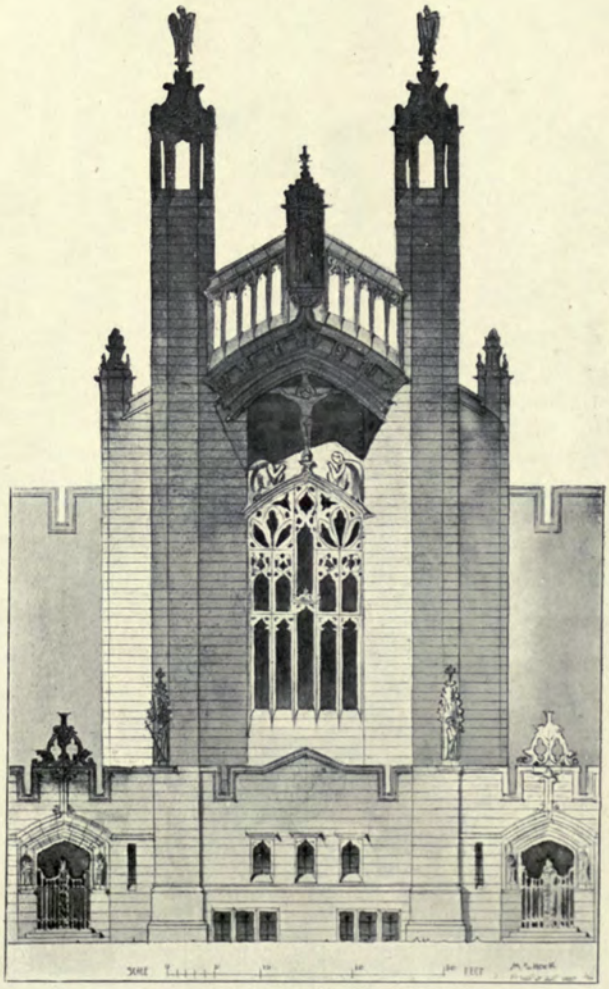

Study for East-end of a Town Church,
M. S. HACK, Architect.

1774. *St. Nicholas, Plumstead, Eastern Extension*, GREENAWAY AND NEWBERRY, Architects. *Contractors; J. Dorey and Co., Brentford.*

1773. *Church of All Saints, Hampton*, GREENAWAY AND NEWBERRY, Architects. *Contractors; J. Dorey and Co., Brentford.*

1673. *Study for a Cathedral Church*, W. HENRY JEWITT, Architect.
(*See* also Vol. 32, p. 15.)

1784. *St. Barnabas Church, Dulwich*, OLIVER, LEESON AND WOOD, Architects.
Tower, Side Screen to Chancel: Bowman and Sons, Cherry Holt Lane, Stamford.

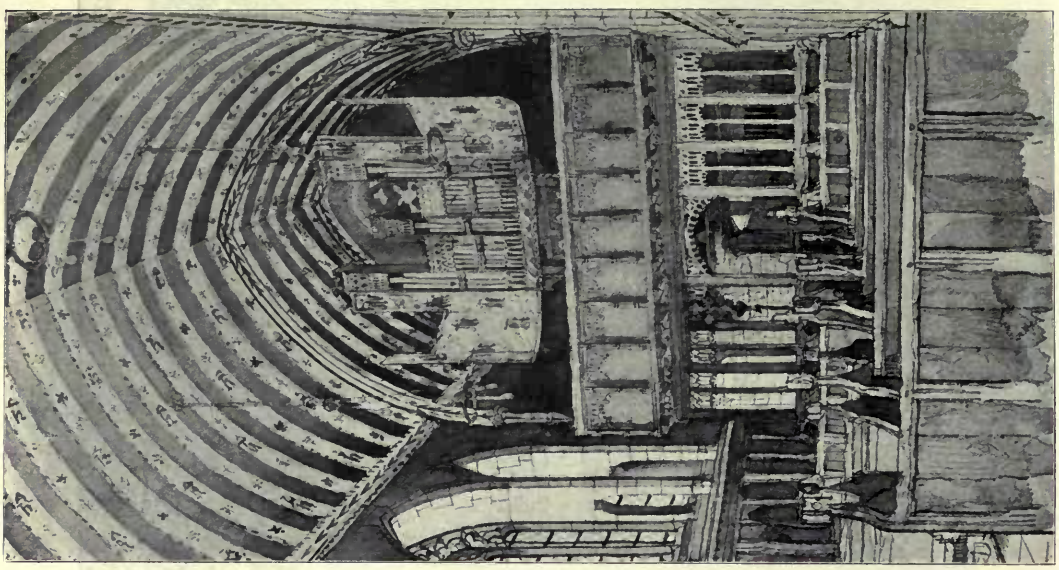

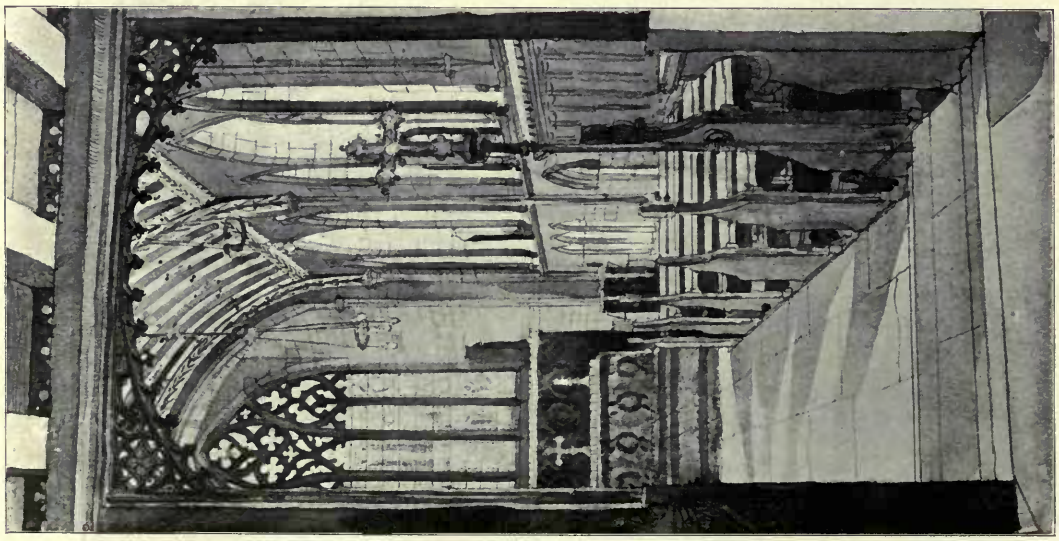

1680. *Chapel of St. Hugh, Bishop's Hostel, Lincoln*, TEMPLE MOORE, Architect.
Decoration: John Thomas, 50 Stonegate, York.

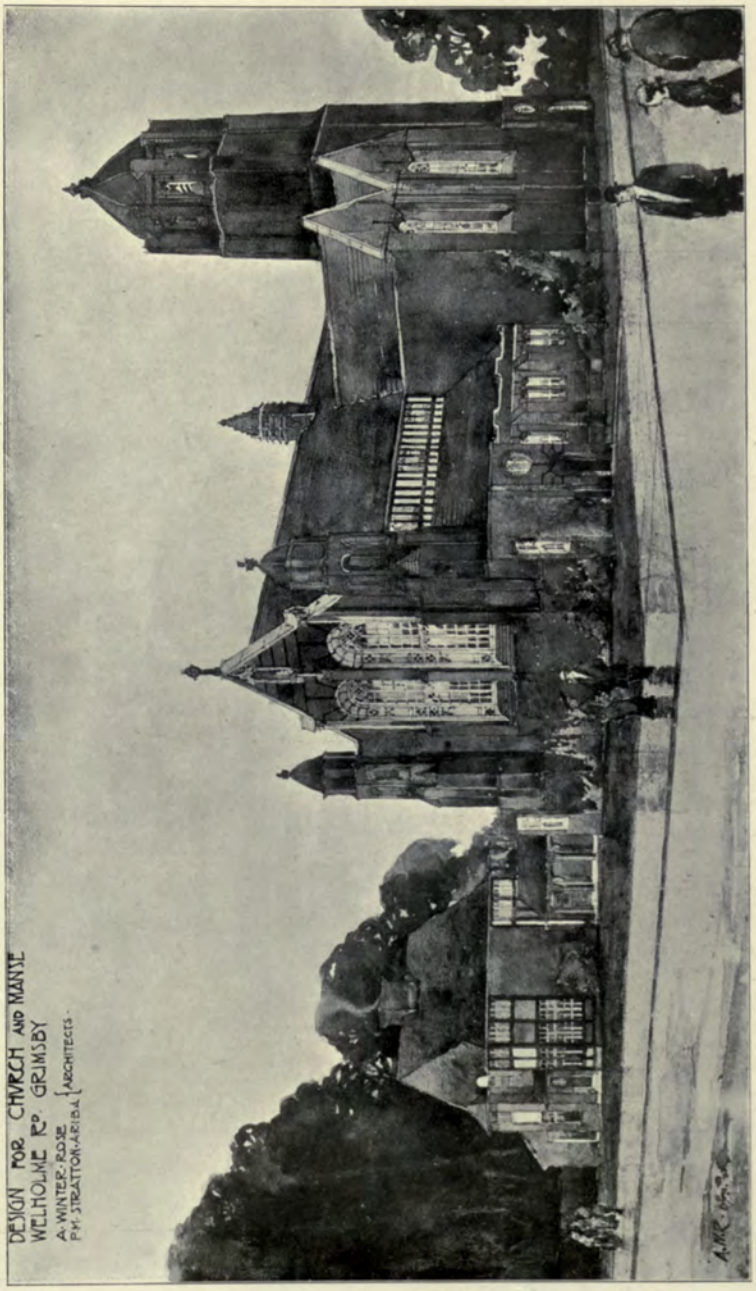

1765. *Design for Church and Manse, Welholme Road, Grimsby*, A. WINTER ROSE AND P. M. STRATTON, Architects.

1685. *New Church of All Saints, Upland, Stroud*, TEMPLE MOORE, Architect.
Contractors ; Gardner and Sons, Stroud, Gloucester.

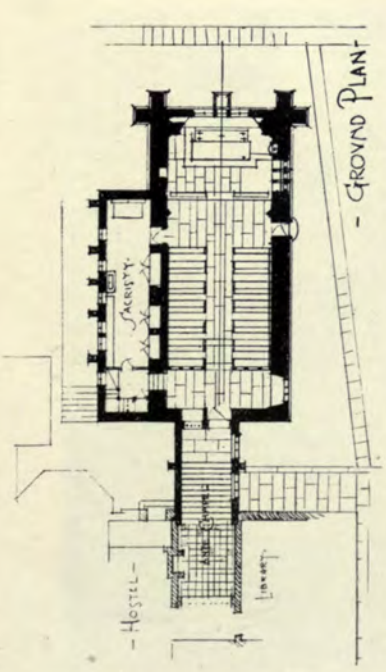

1680. *Chapel of St. Hugh, Bishop's Hostel, Lincoln,* TEMPLE MOORE, Architect.
Decoration: John Thomas, 50 *Stonegate, York.*

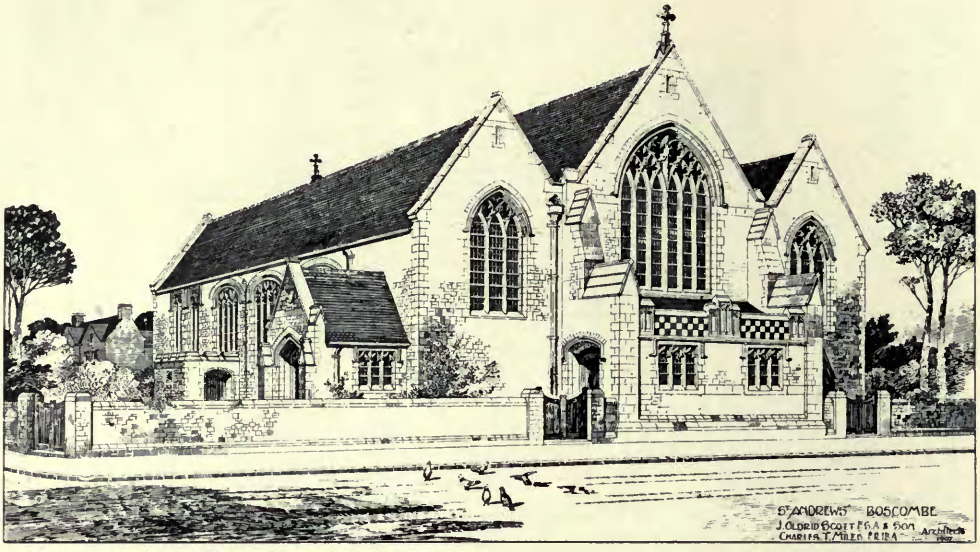

1656. *St. Andrew's Church, Boscombe*, J. O. SCOTT, SON AND MILES, Architects.
General Contractor ; T. Trask, Norton, Somerset.

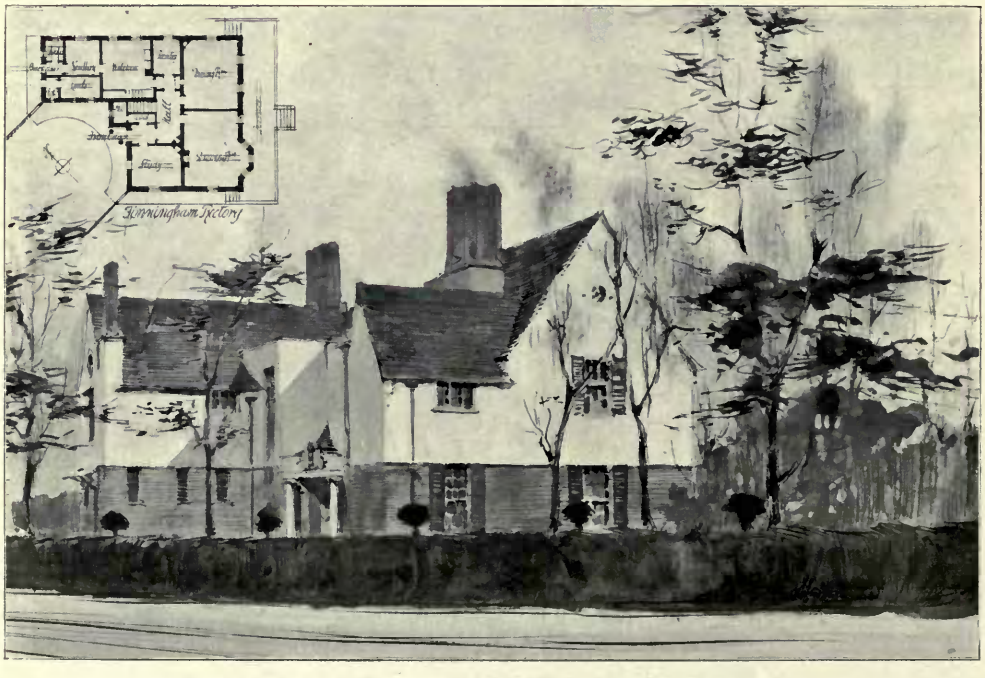

1660. *Finningham Rectory, Suffolk*, EUSTACE C. FRERE, Architect.

1606. *Courtyard, New Government Buildings, Bloemfontein*, BAKER AND MASEY, Architects.

1642. *House at Johannesburg*, BAKER AND MASEY, Architects.

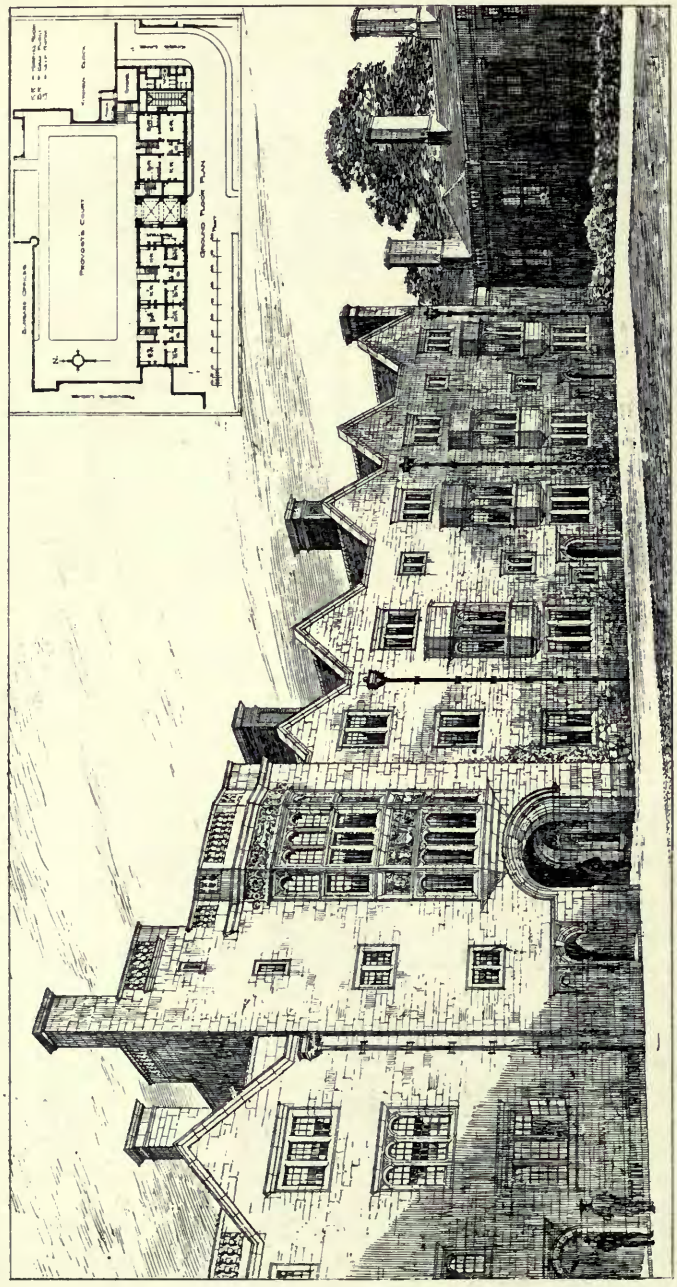

1585. *New Buildings in the Provost's Court, King's College, Cambridge*, SIR ASTON WEBB AND E. INGRESS BELL, Architects.
Contractors: Kerridge and Shaw, Shirton Street, Cambridge.
Hot Water Service: Clements Jeakes and Co., 51 Gt. Russell Street, W.C.

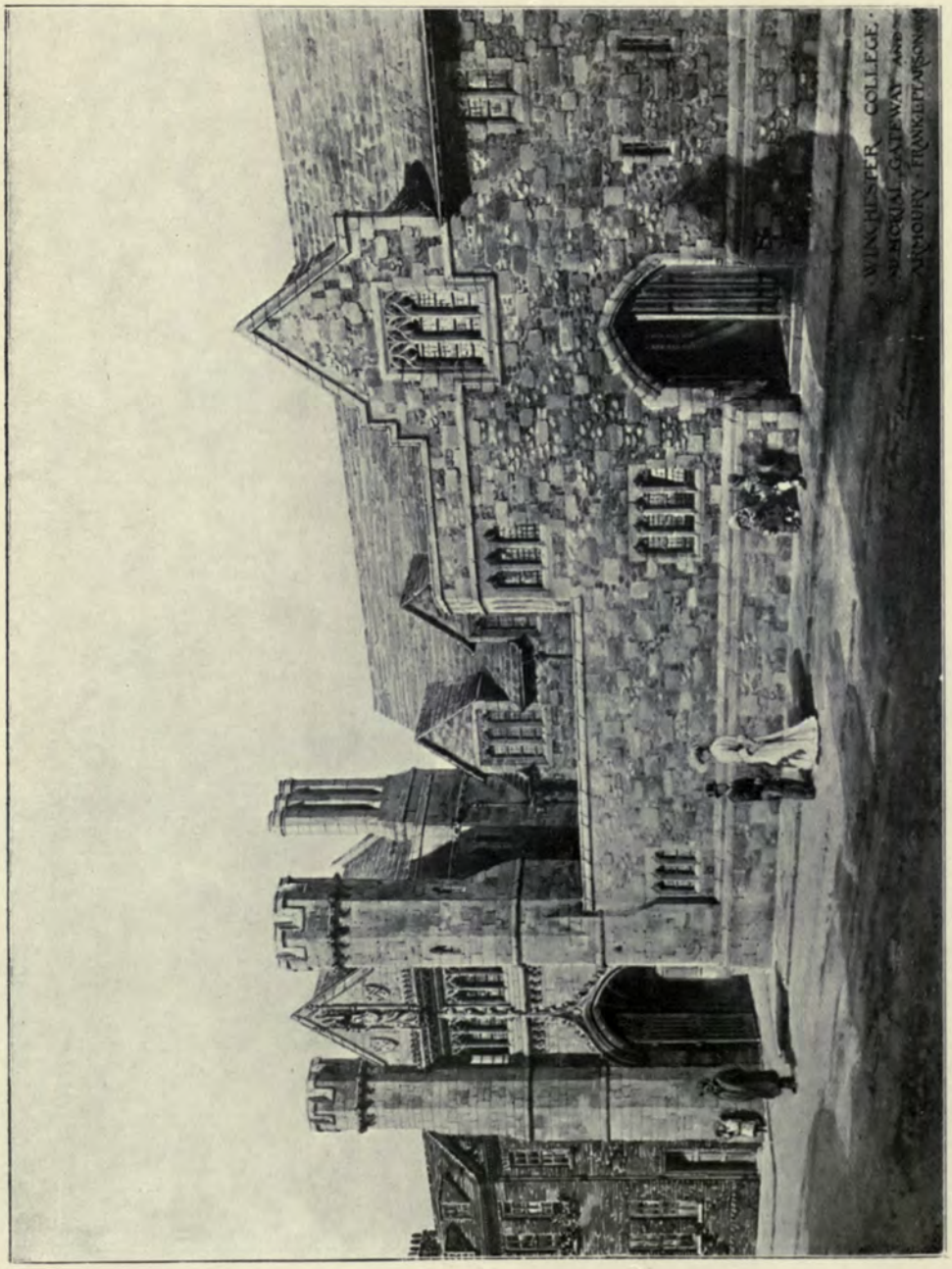

1608. *Memorial Gateway and Armoury, Winchester College*, FRANK L. PEARSON, Architect.
Contractors : Willcock and Co., Wolverhampton.

1700. *The Ashton Memorial. Williamson Park, Lancaster*, JOHN BELCHER, A.R.A., Architect. *Granite Work; Jas. Freeman and Sons, Penryn, Cornwall.*

1714. *No.* 28 *Margaret Street, W.*, JOHN BELCHER, A.R.A., Architect.
Contractors: G. Godson and Sons, Pembroke Works, Kilburn Lane, W.
Steelwork: G. Aston and Sons, Limited, 46 *Eagle Wharf Road, N.*
Stone Carving: E. J. and A. T. Bradford, 62A *Borough Road, S.E.* (*Tel.* 2384 *Hop.*)

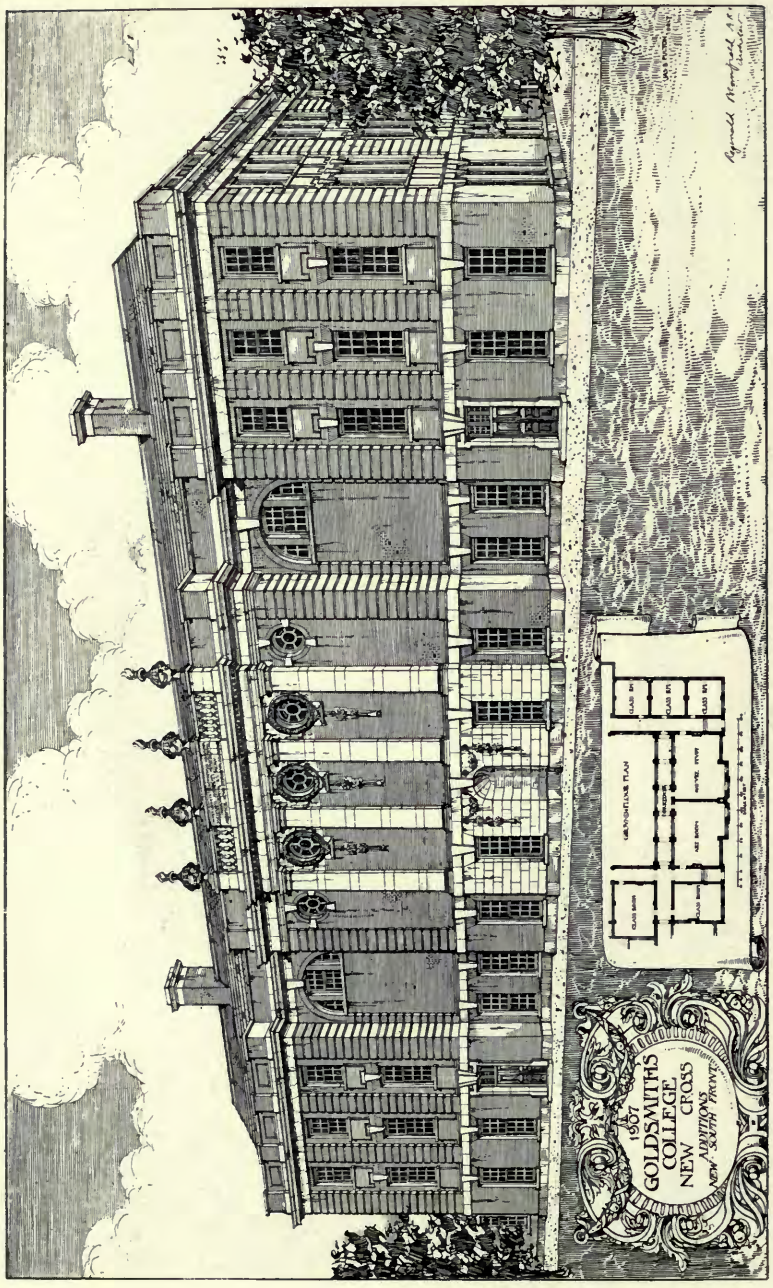

1635. *Goldsmith's College, New Cross*, REGINALD BLOMFIELD, A.R.A., Architect.
Contractor: James Carmichael, 331 Trinity Road, Wandsworth, S.W.

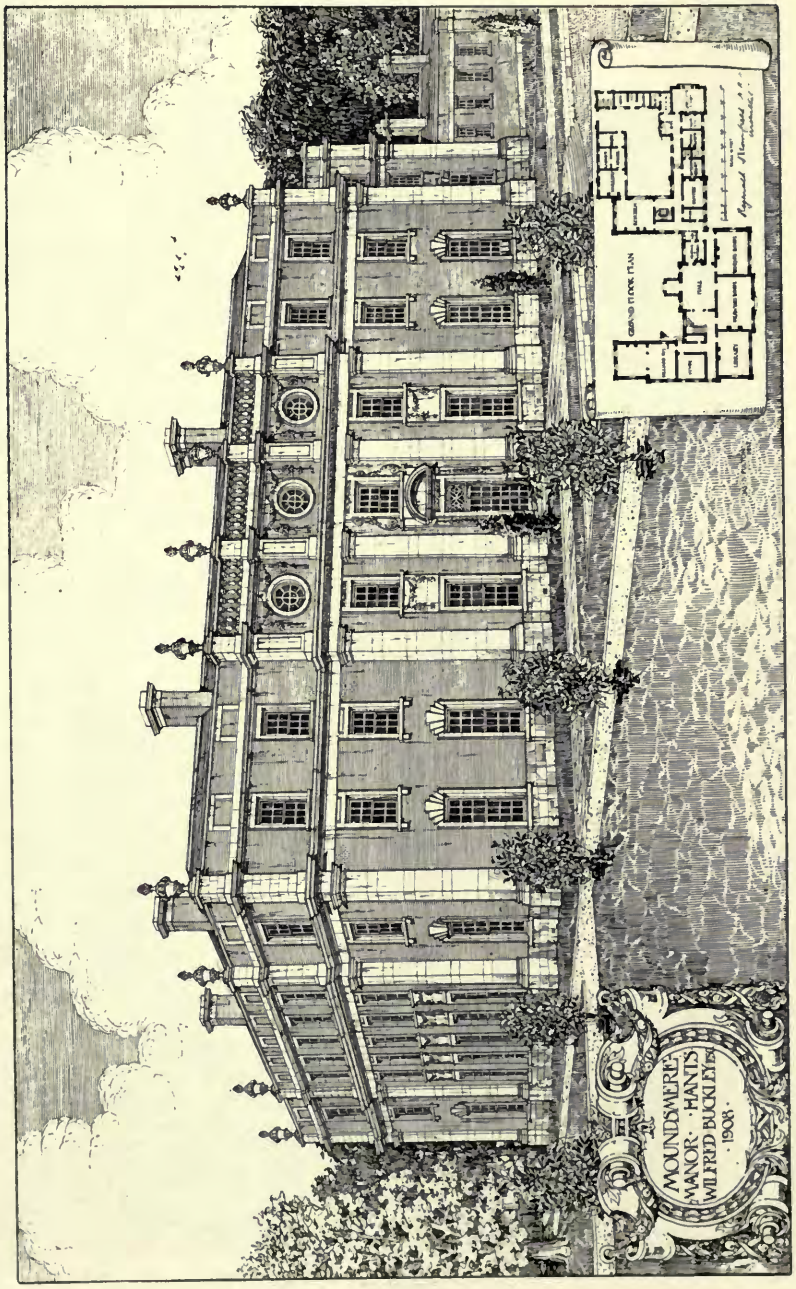

1616. *Moundsmere Manor, Hants*, REGINALD BLOMFIELD, A.R.A., Architect.
Contractor: James Carmichael, 331 Trinity Road, Wandsworth, S.W.
Marble Work: J. Whitehead and Sons, Imperial Works, Kennington Oval, S.E.

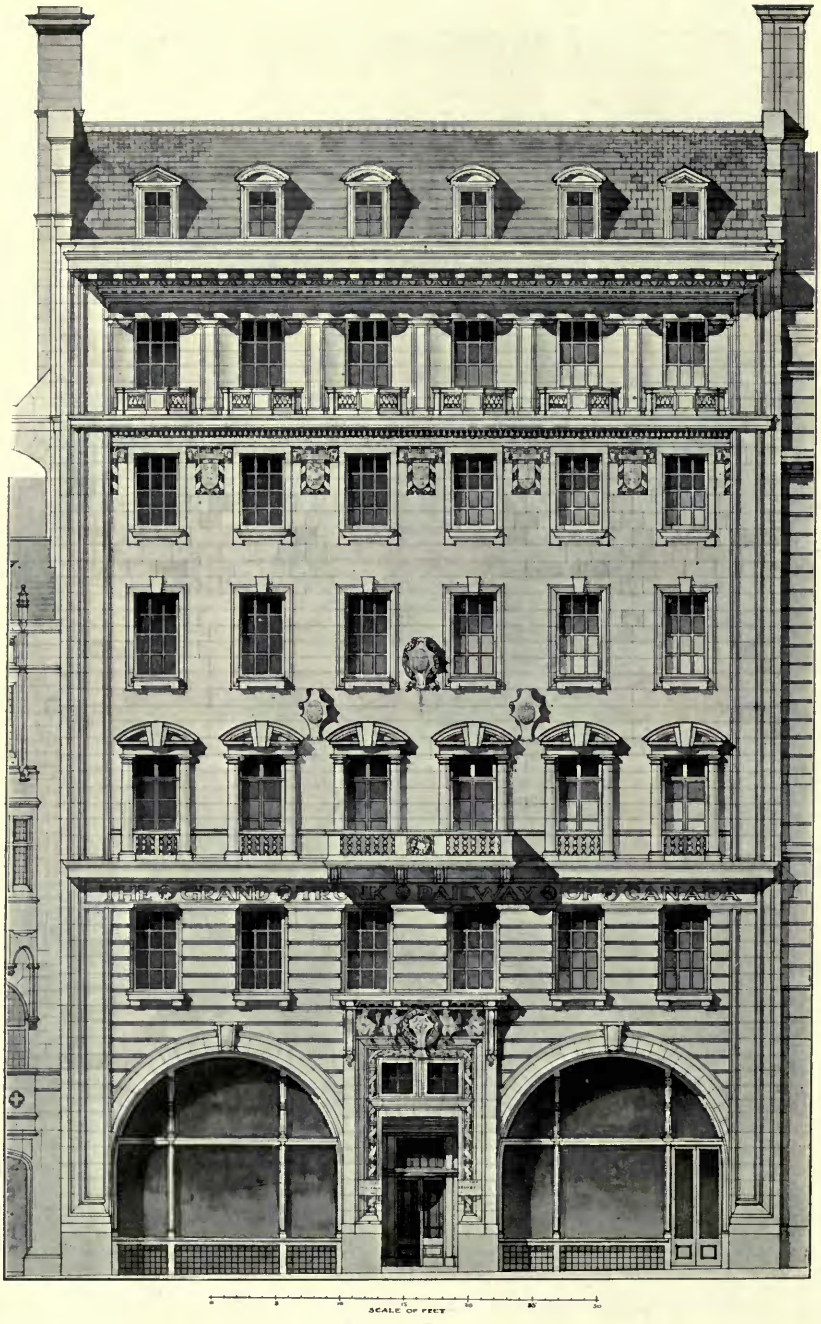

1581. *New Offices for the Grand Trunk Railway of Canada, Cockspur Street, S.W.*,
SIR ASTON WEBB, R.A., Architect.
Contractors: Leslie and Co., Ltd., St. James' House, Kensington, W.
Steel Construction: Archibald D. Dawnay and Sons, Ltd., London, Cardiff and Newcastle-on-Tyne.

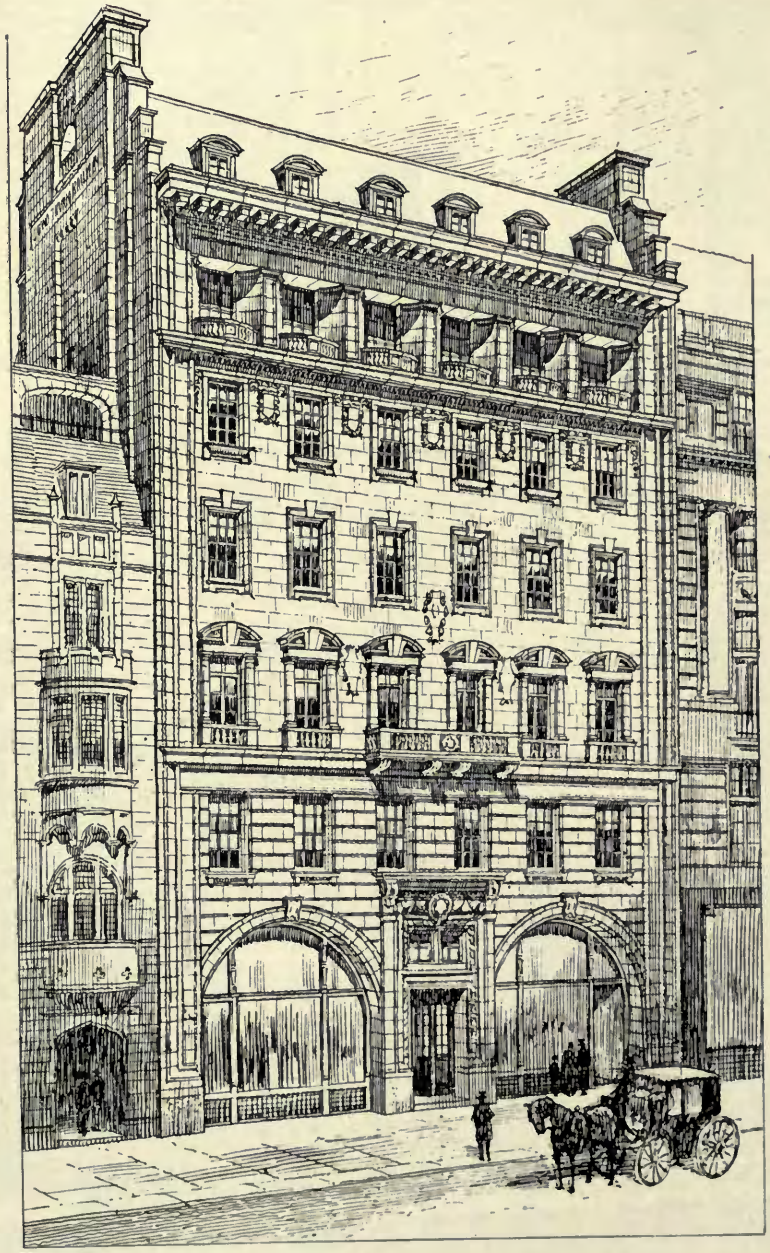

1581. *New Offices for the Grand Trunk Railway of Canada, Cockspur Street, S.W.*,
SIR ASTON WEBB, R.A., Architect.
Heating: Clements Jeakes and Co., 51 *Gt. Russell Street, W.C.*

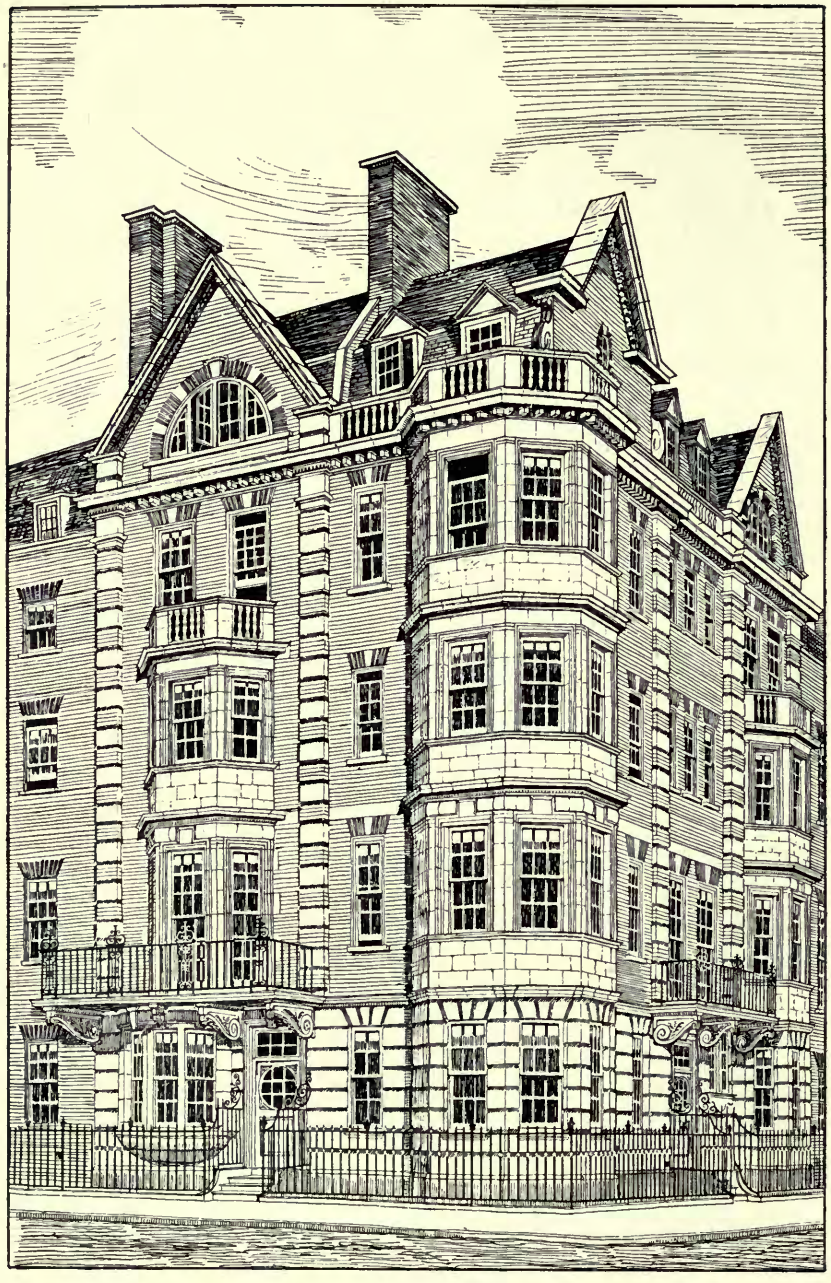

1578. *Two Houses, Queen Anne Street, W.*, HERBERT O. CRESSWELL, Architect.
(For Plans *see* p. **21**.)
Builders: Ford and Walton, Ltd., Kilburn.

Nos. 59 & 61 Queen Anne Street, W.

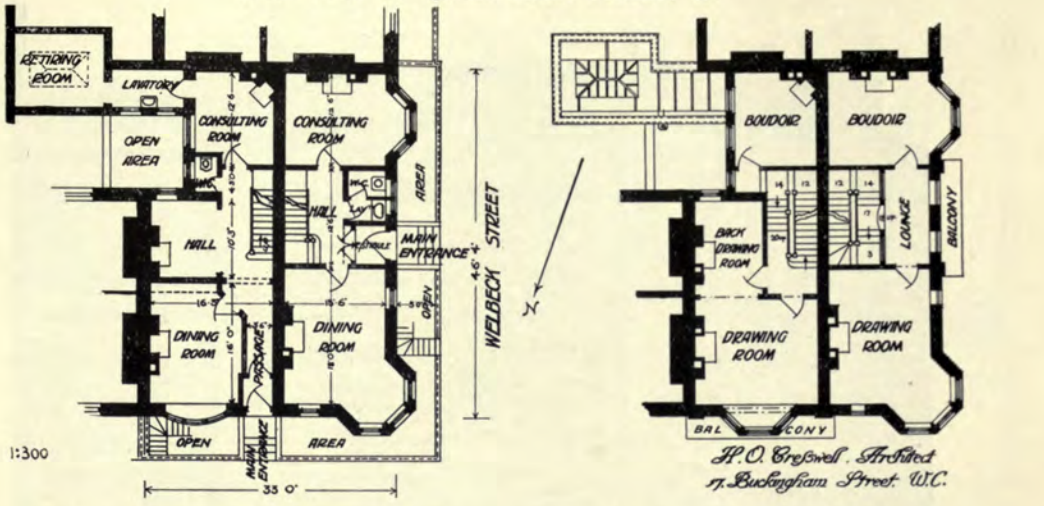

House at Wylam-on-Tyne, Marshall & Tweedy Architects.

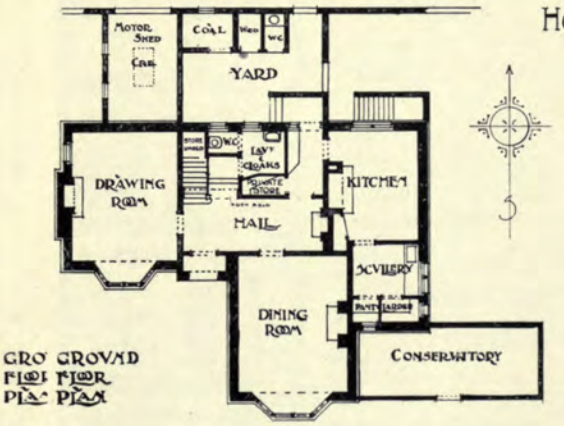

GRO GROVAD FLOI FLOOR PLA PLAN

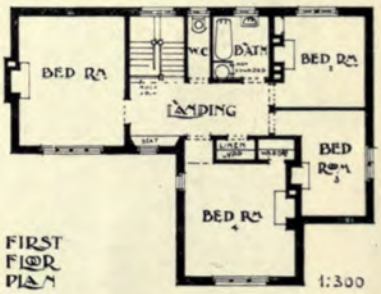

FIRST FLOOR PLAN

"Littledene," Priestfield Road, Edinburgh.

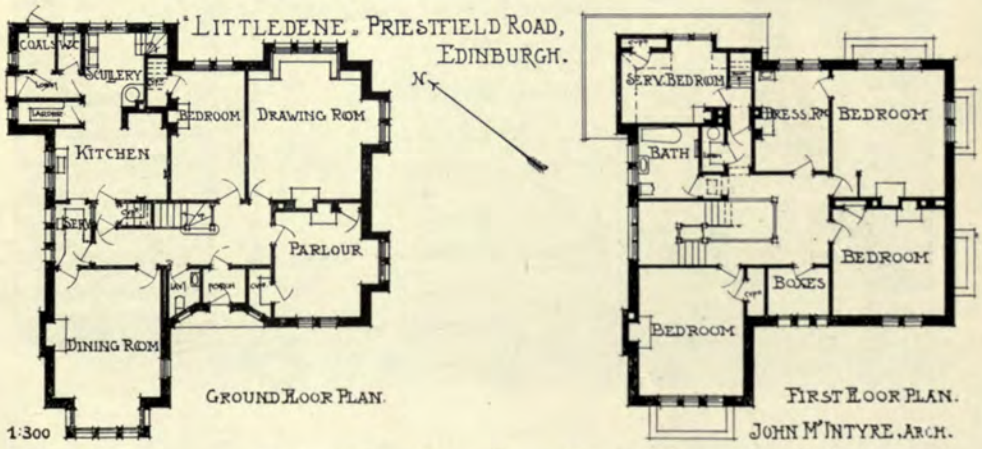

GROUND FLOOR PLAN.

FIRST FLOOR PLAN.

JOHN M'INTYRE, ARCH.

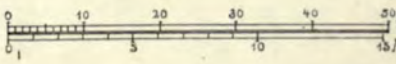

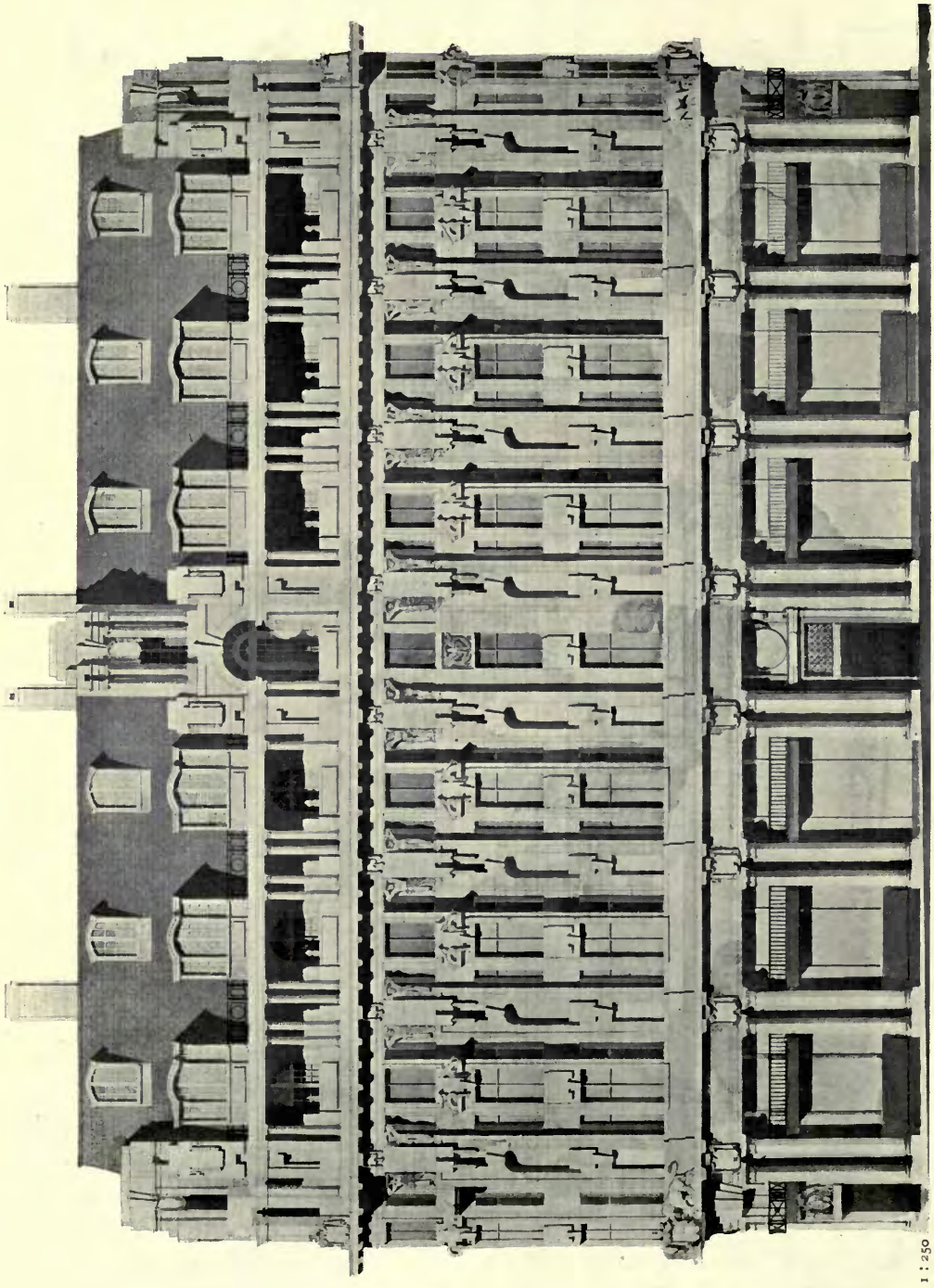

1704. *New Offices for the Royal Insurance Co., St. James's Street, W.*, JOHN BELCHER, A.R.A., Architect.
Contractors: Holloway Bros., Victoria Wharf, Belvedere Road, S.E.
Bronze Casements: Henry Hope and Sons, 55 *Lionel Street, Birmingham.*

1 : 250

1 : 600

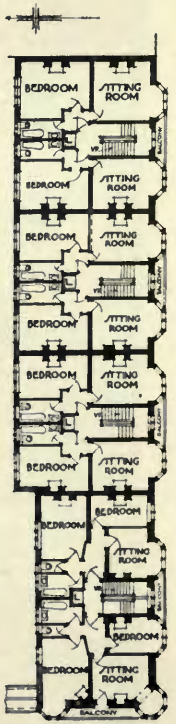

JOHN W. SIMPSON FRIBA
AND
MAXWELL AYRTON ARIBA
ARCHITECTS
3 VERULAM BUILDINGS
GRAY'S INN LONDON
WC

1641. *Audley House, Margaret Street*, JOHN W. SIMPSON AND MAXWELL AYRTON, Architects.
General Contractors: Wm. S. Shepherd and Co., 118 *Victoria Street, S.W., and Kimberly Road Works, Kilburn, N.W.*

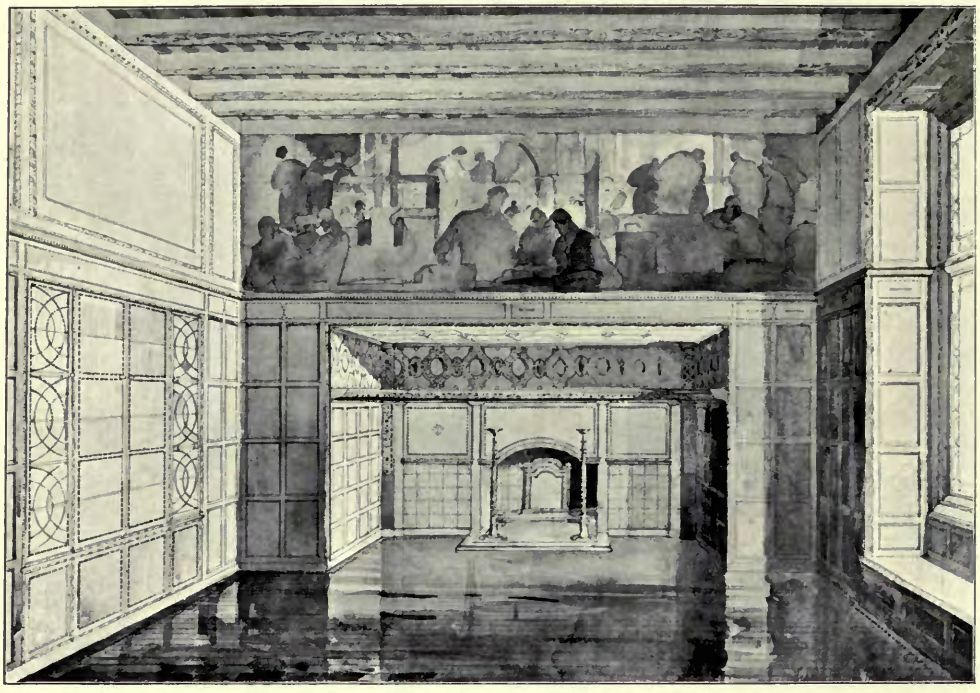

1646. *Billiard Room*, H. DAVIS RICHTER, Architect.
Contractors: Bath Cabinet Makers, Twerton, Bath.

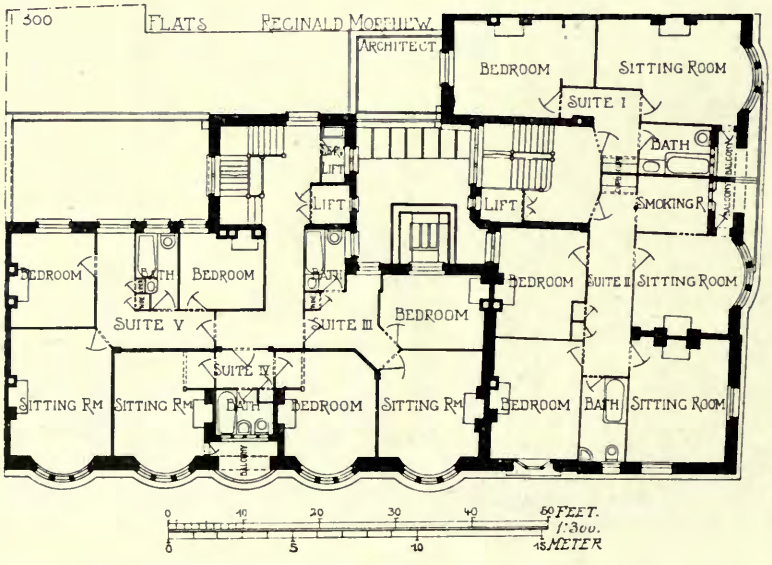

Marlborough Chambers, REGINALD MORPHEW, Architect.

1625. *Marlborough Chambers, Jermyn Street,* REGINALD MORPHEW, Architect.
(For Plan *see* p. 24.)
Contractors; Turtle and Appleton, 141 *St. John's Hill, S.W.*
Steelwork; Homan and Rodgers, 17 *Gracechurch Street, E.C.*

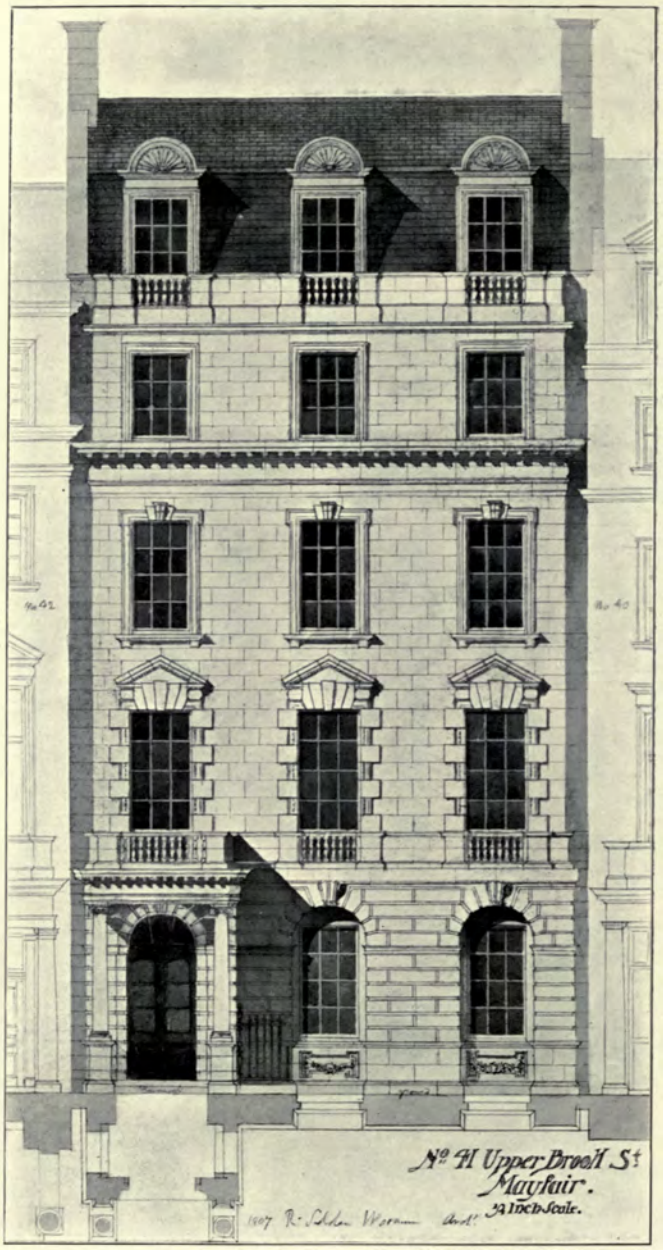

1638. *No.* 41 *Upper Brook Street, W.*, R. S. WORNUM, Architect.
General Contractors; Holland and Hannen, 34–36 *Nine Elms Lane, Vauxhall, S.W.*

1615. 68 *Tottenham Court Road, W.*,
LEONARD V. HUNT, Architect.
Contractors ; Holloway Bros., Victoria Wharf, Belvedere Road, S.E.

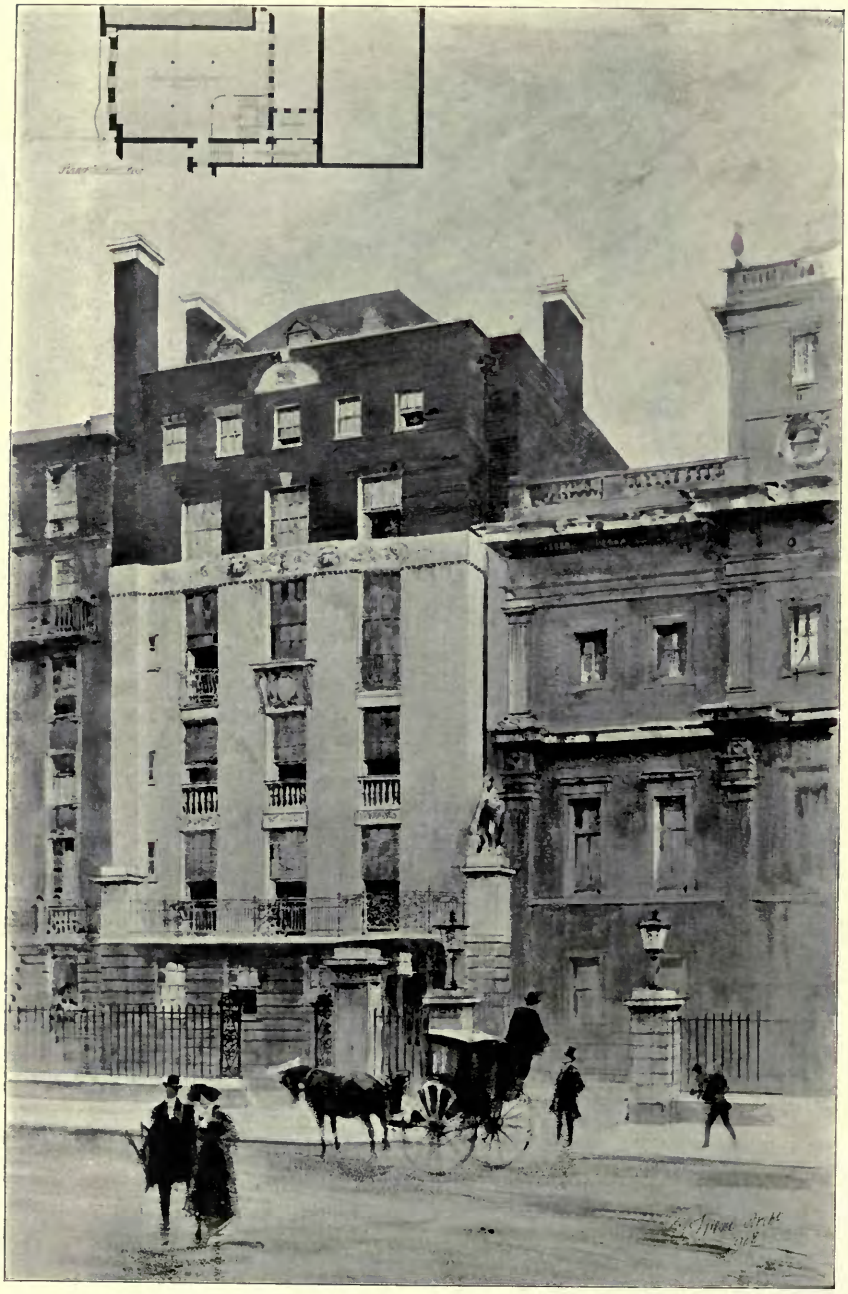

1568. *Royal College of Surgeons of England. Extension of premises, Lincoln's Inn Fields,*
EUSTACE C. FRERE, Architect.

1569. *Premises for the British Medical Association, Strand,*
H. PERCY ADAMS AND CHARLES HOLDEN, Architects.
Constructional Steelwork and Fireproof Flooring by:
Messrs. Homan and Rodgers, 17 Gracechurch Street, E.C.

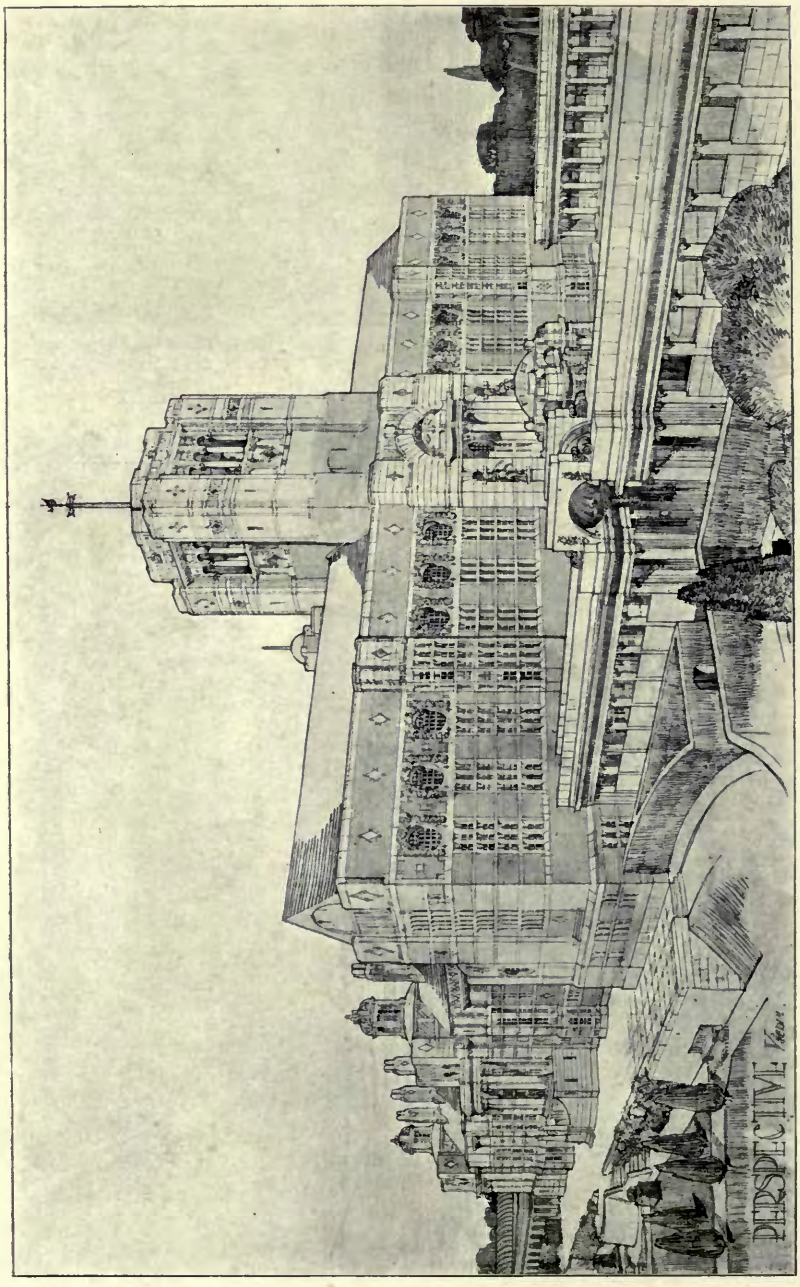

1690. *Design for Bacon's Ideal Palace*, ROBERT ATKINSON, Architect.

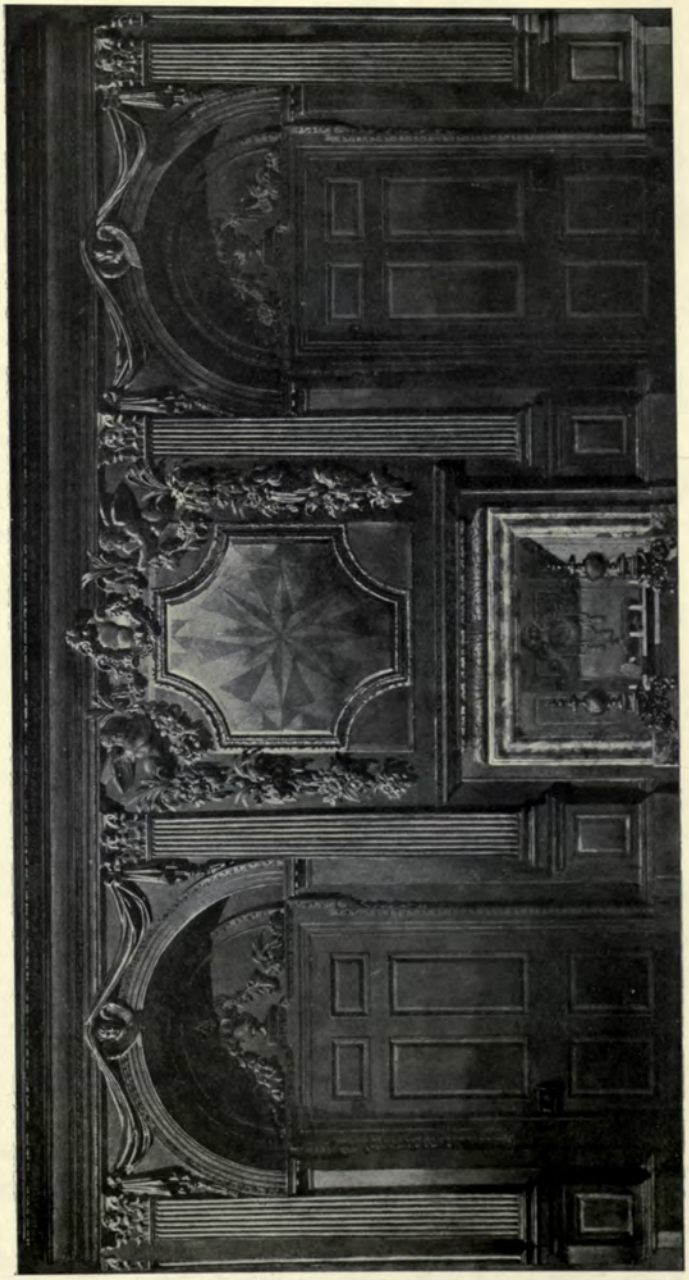

1609. *Dining Room Decoration*, HAROLD E. MANSFIELD, Architect.
Designed for: T. Griffiths and Co., Ltd., Architectural Modellers and Carvers, 51a Berners Street, W.

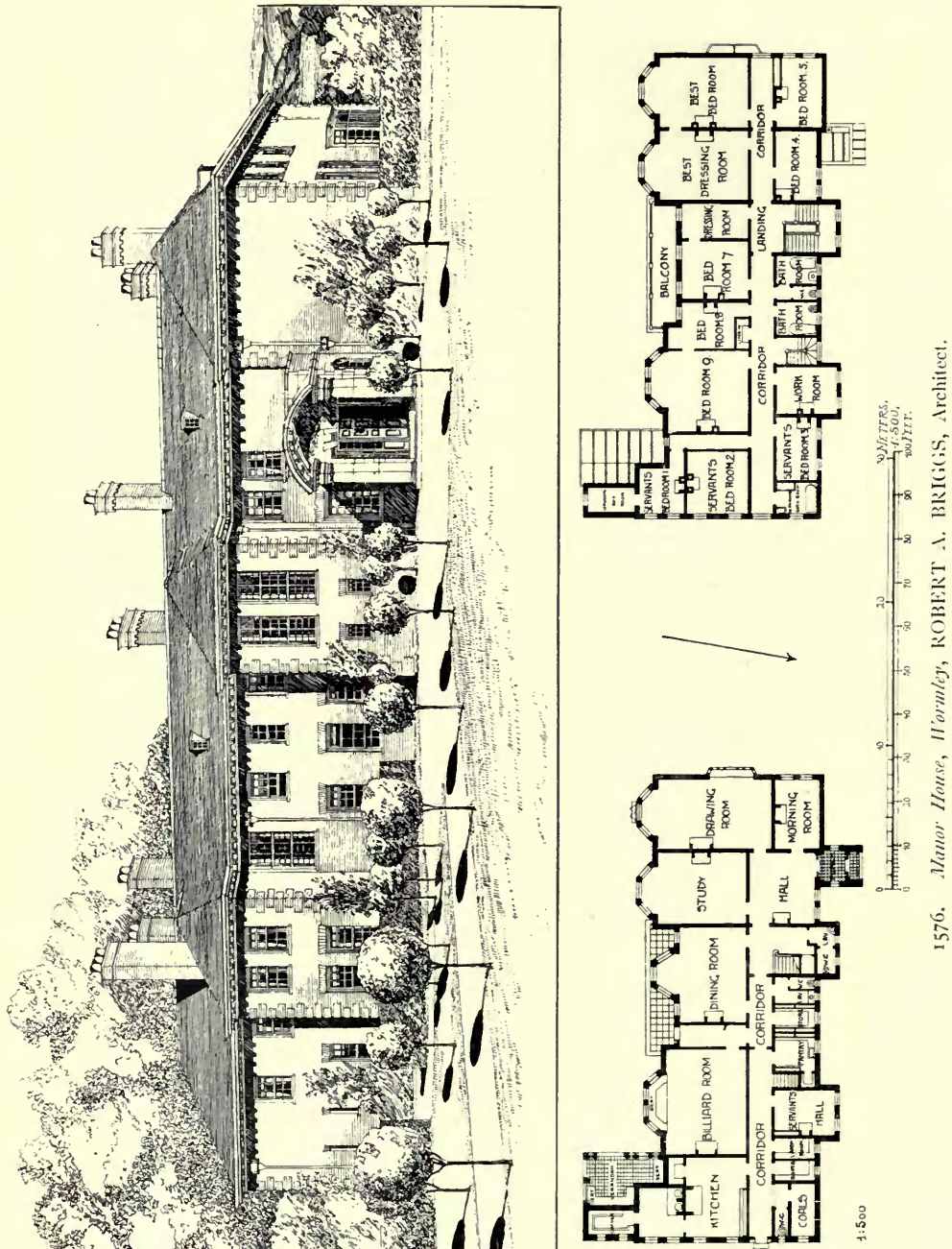

1576. *Manor House, Wormley*, ROBERT A. BRIGGS, Architect.
Builder: John Bentley, Waltham Abbey.

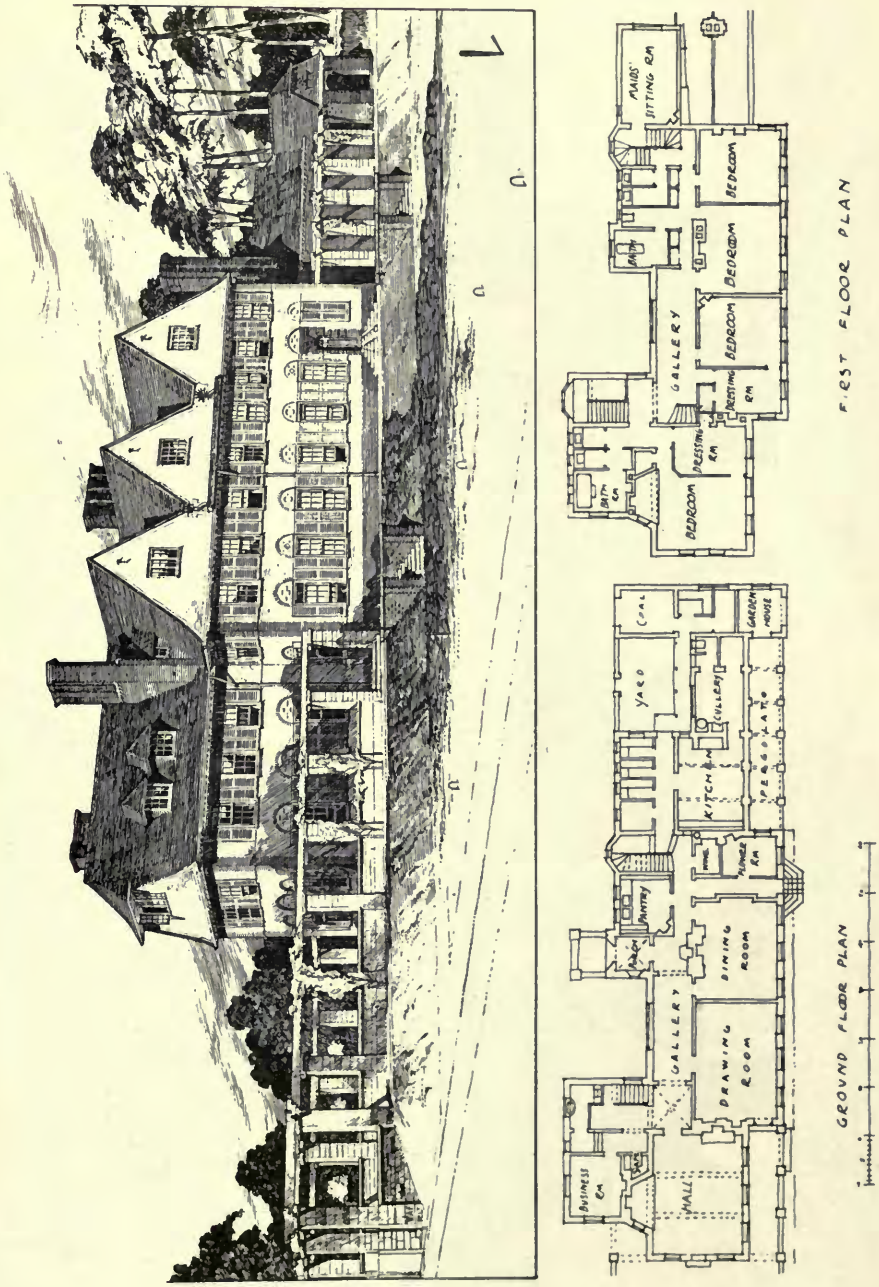

1562. *Forest Hill, Wimborne*, FORSYTH AND MAULE, Architects.
Contractors; Musselwhite and Sapp, Cross Street, Basingstoke.

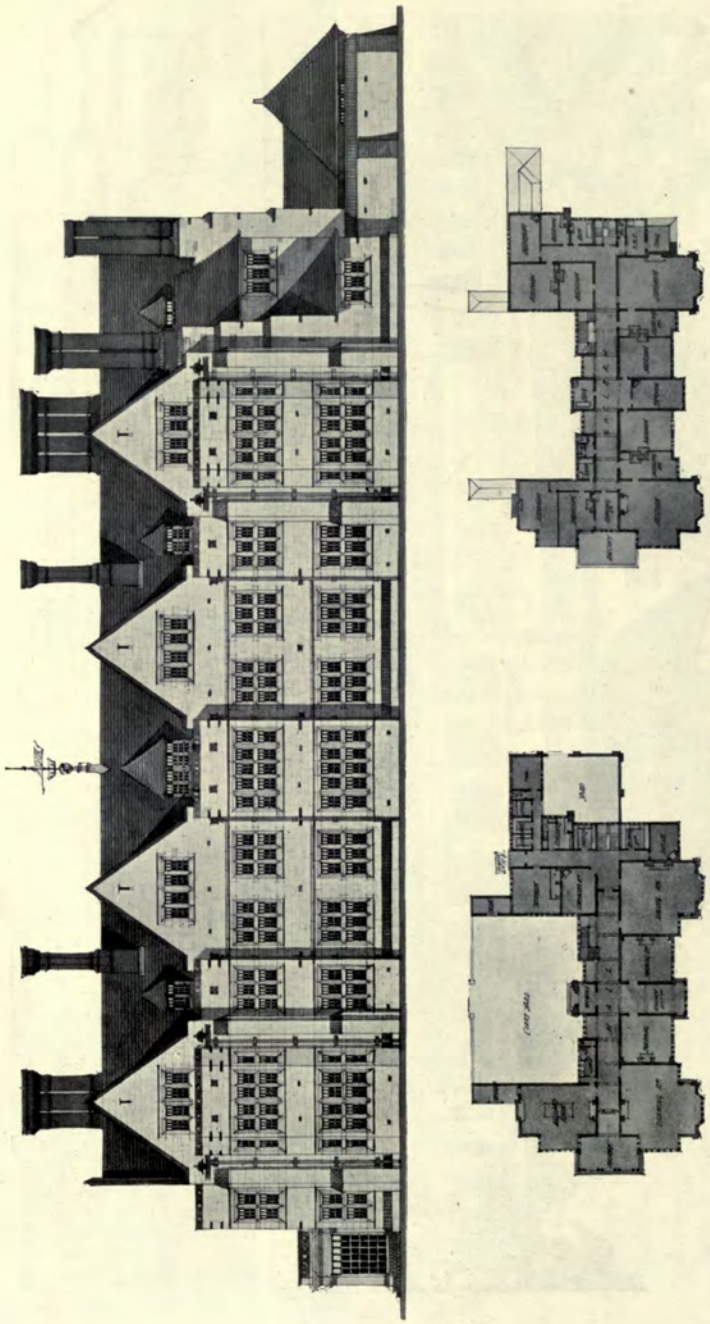

Scale of Plans 1 : 1000, Elevation three times larger.

1666. *Tekell's Castle, Frimley*, H. R. AND B. A. TOULTER, Architects.

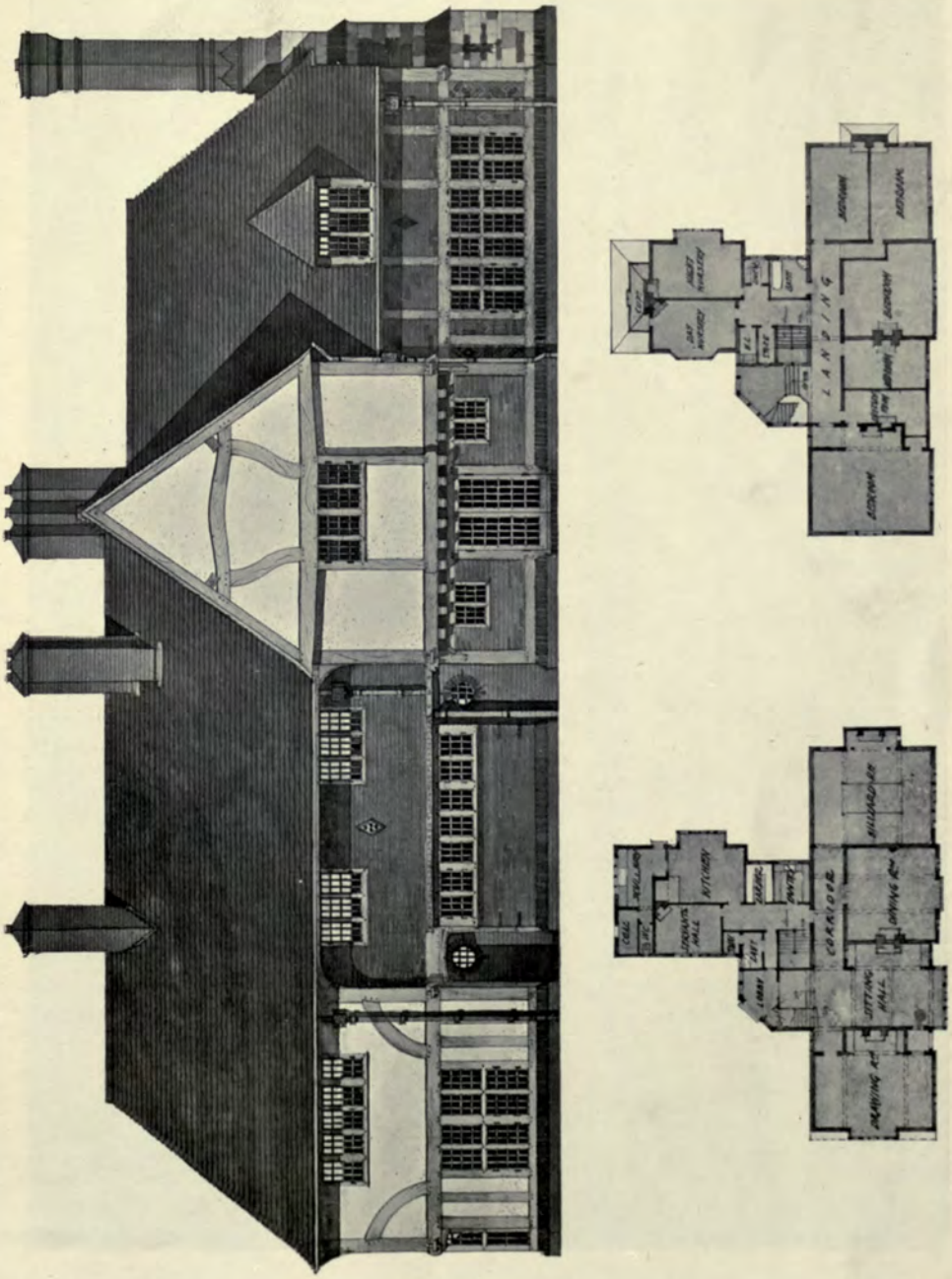

Scale of Plans 1 : 450, Elevation three times larger.

1669. "*Woodcote*," *Camberley*, H. R. AND B. A. POULTER, Architects.
Leaded Glazing and Steel Casements: Kelley and Co., 19 *East Street*, *Finsbury*, *London*, *E.C.*

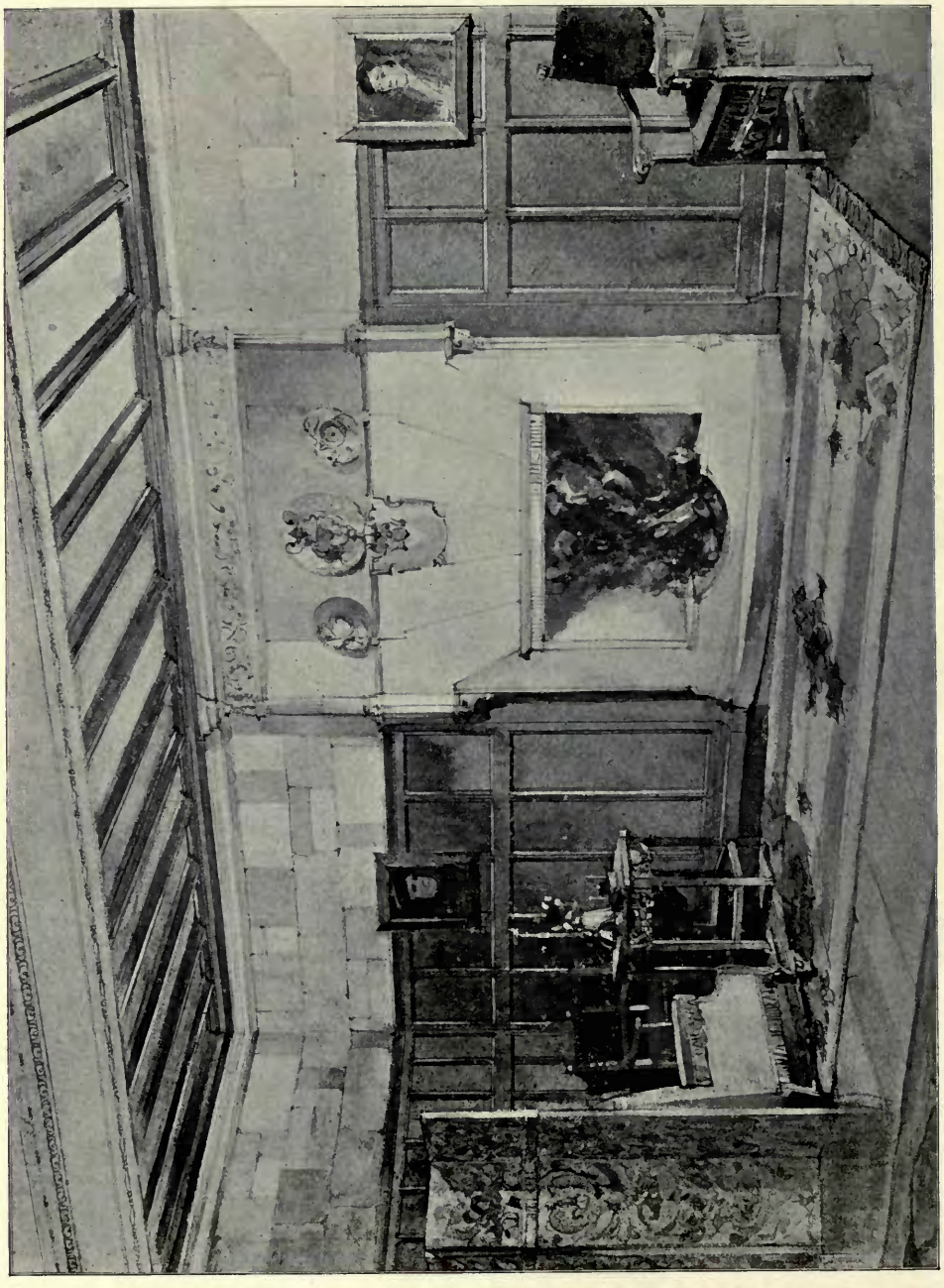

1659. *Design for Ingle-end of Hall*, PERCIVAL T. HILDESLEY, Architect.

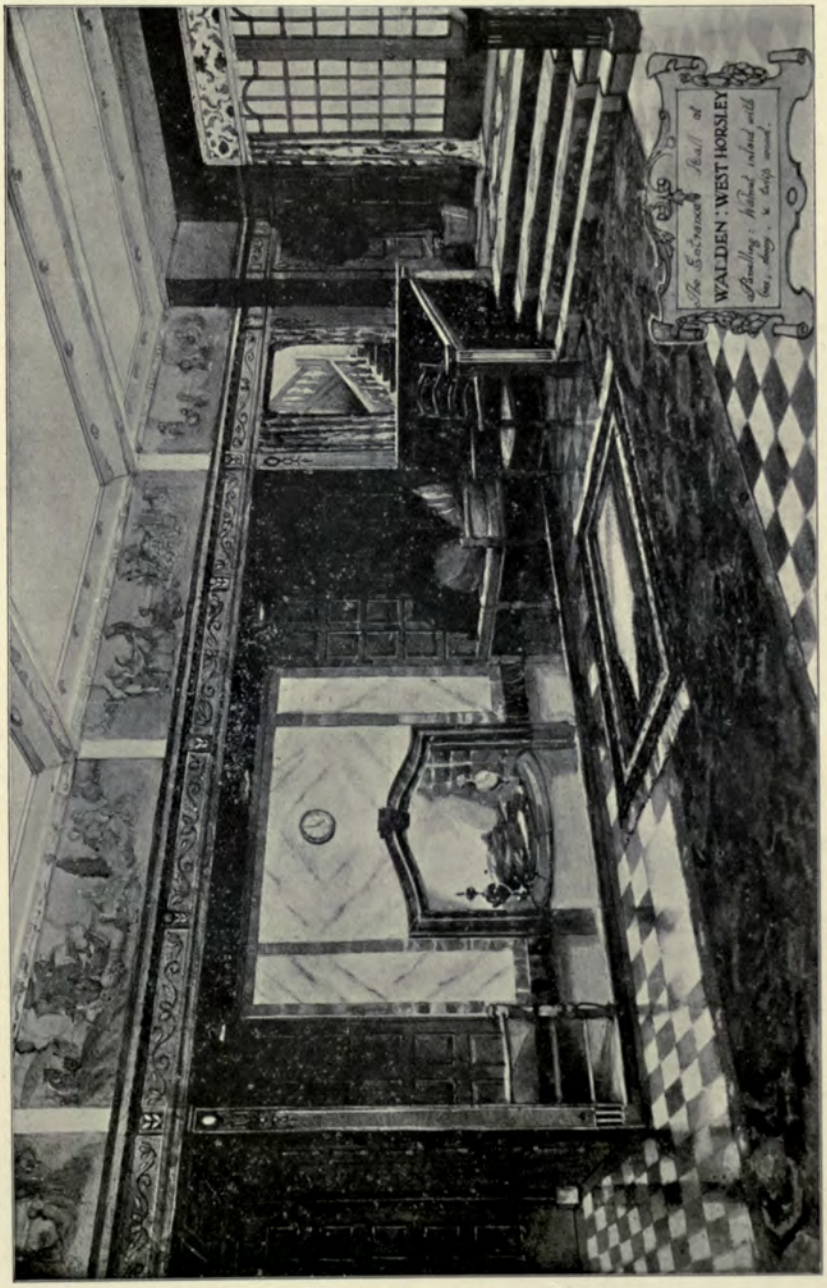

1623. *Design for Entrance Hall, "Walden," West Horsley*, STACY AUMONIER, Architect.
Decorations: The Silver Studios, Haarlem Road, Brook Green, W.

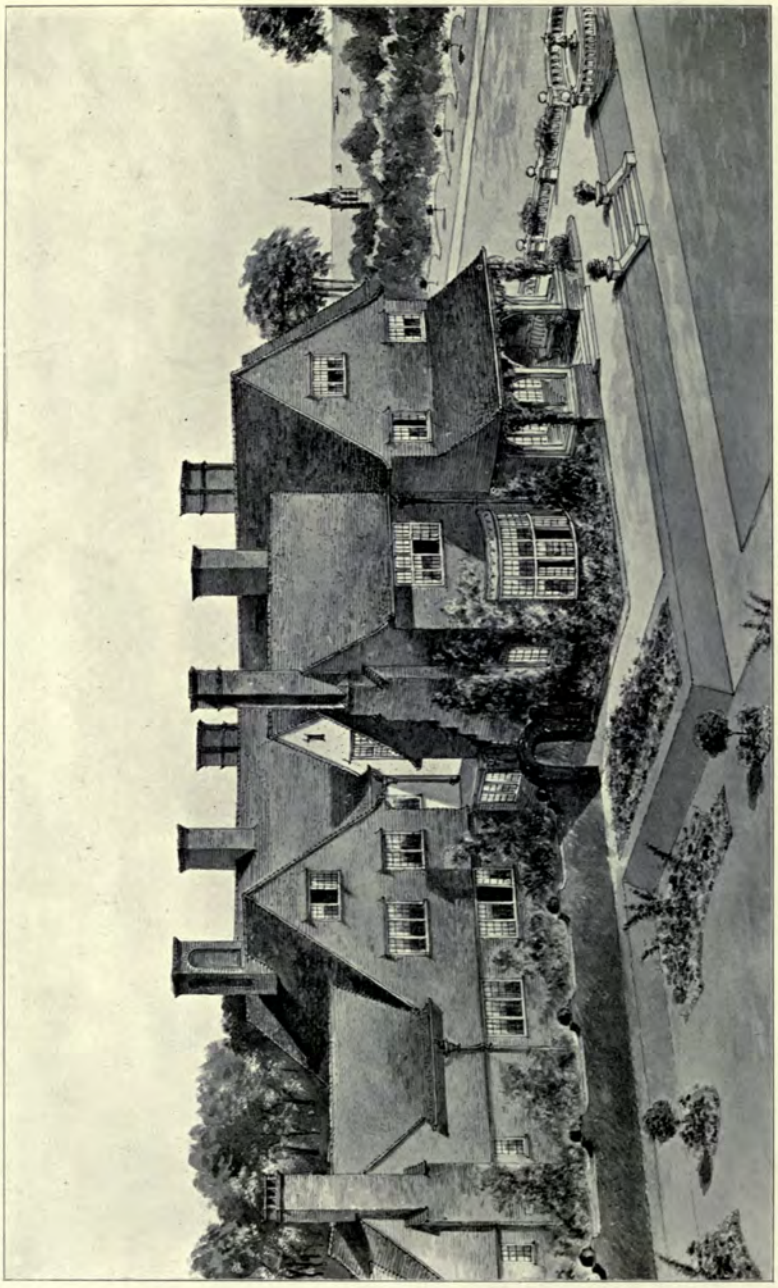

1720. *High Garth, St. Leonards-on-Sea, Garden Front*, PHILIP TREE, Architect.

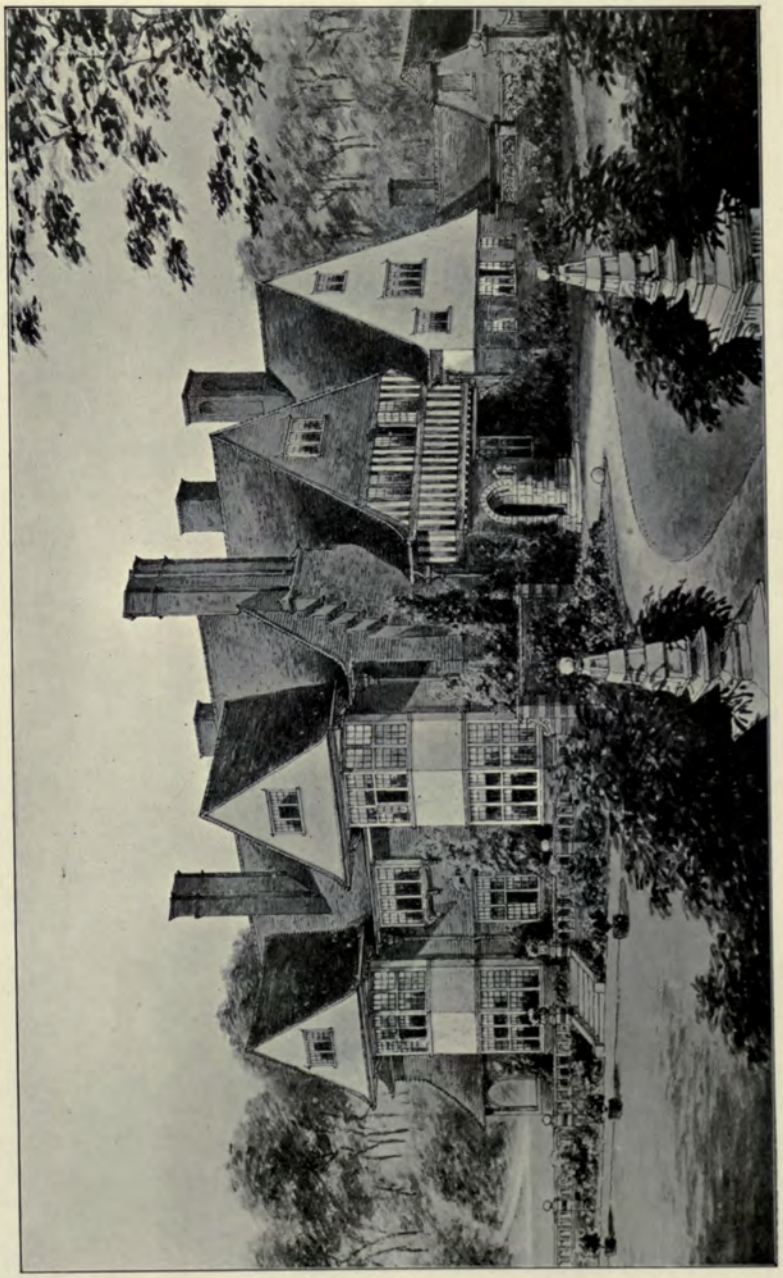

1720. *High Garth, St. Leonards-on-Sea, Entrance Front*, PHILIP TREE, Architect.

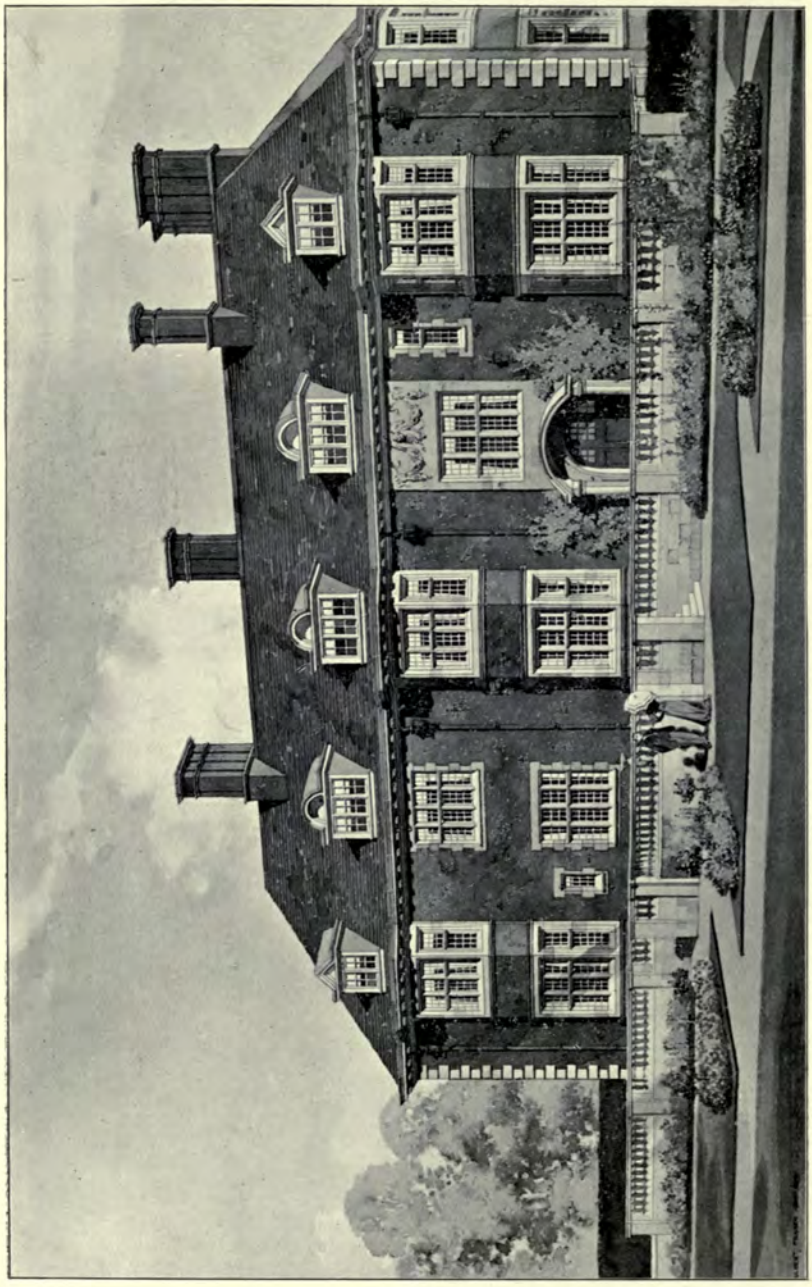

1572. *Dunchurch Lodge*, *Terrace Front*, GILBERT FRASER, Architect.
(For Plans *see* p. 41.)
General Contractors: Thomas Lowe and Sons, Burton-on-Trent.

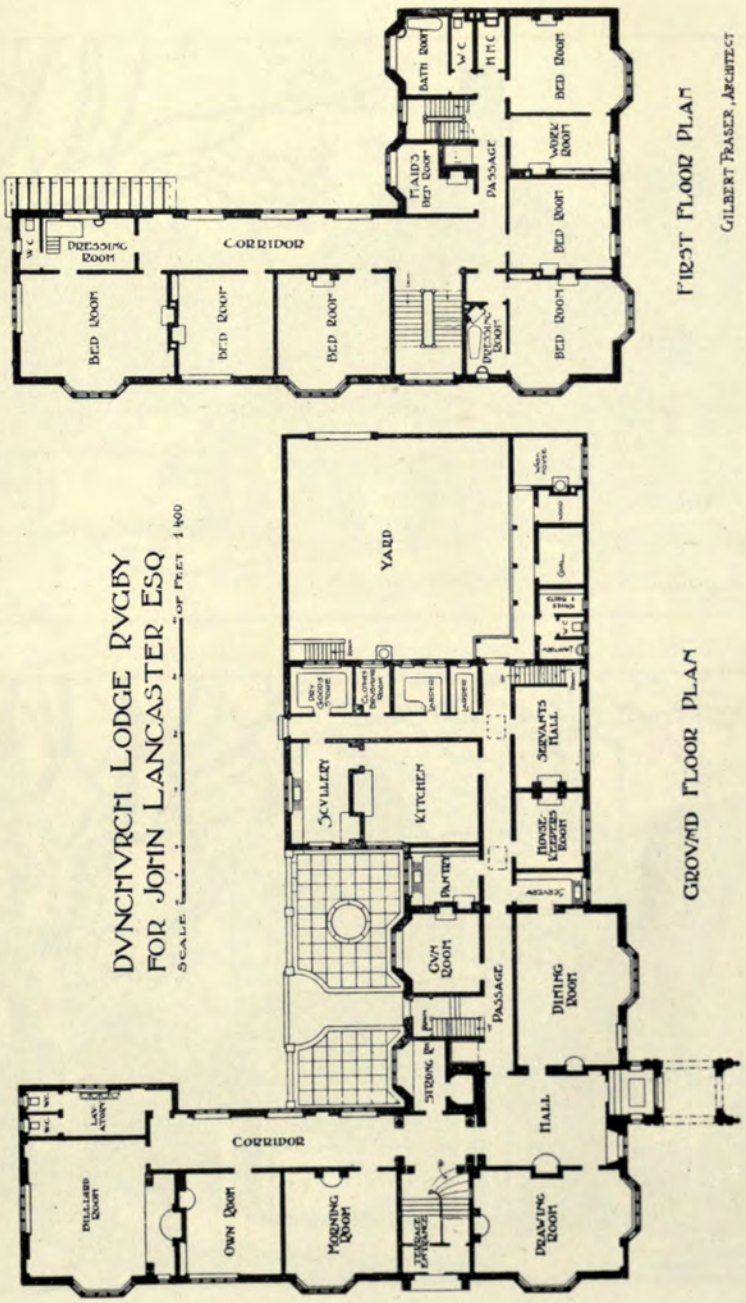
DYNCHURCH LODGE RYGBY
FOR JOHN LANCASTER ESQ
SCALE OF FEET 1400
GROUND FLOOR PLAN
GILBERT FRASER, ARCHITECT
FIRST FLOOR PLAN
YARD
KITCHEN
SCULLERY
SERVANTS HALL
HOUSE KEEPERS ROOM
GUN ROOM
PASSAGE
DINING ROOM
HALL
DRAWING ROOM
MORNING ROOM
OWN ROOM
BILLIARD ROOM
CORRIDOR
BED ROOM
DRESSING ROOM
MAIDS BED ROOM
BATH ROOM
W.C

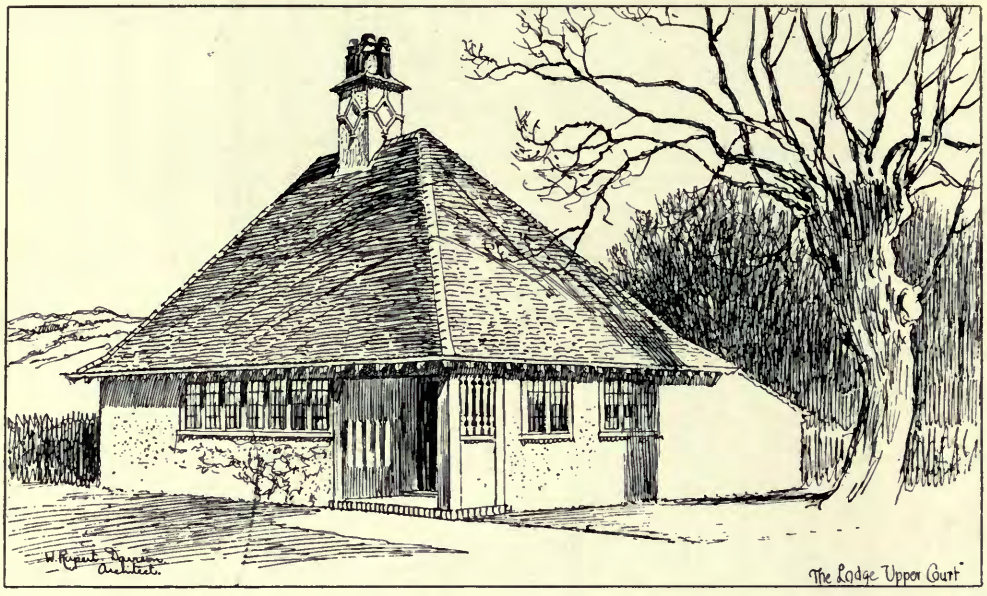

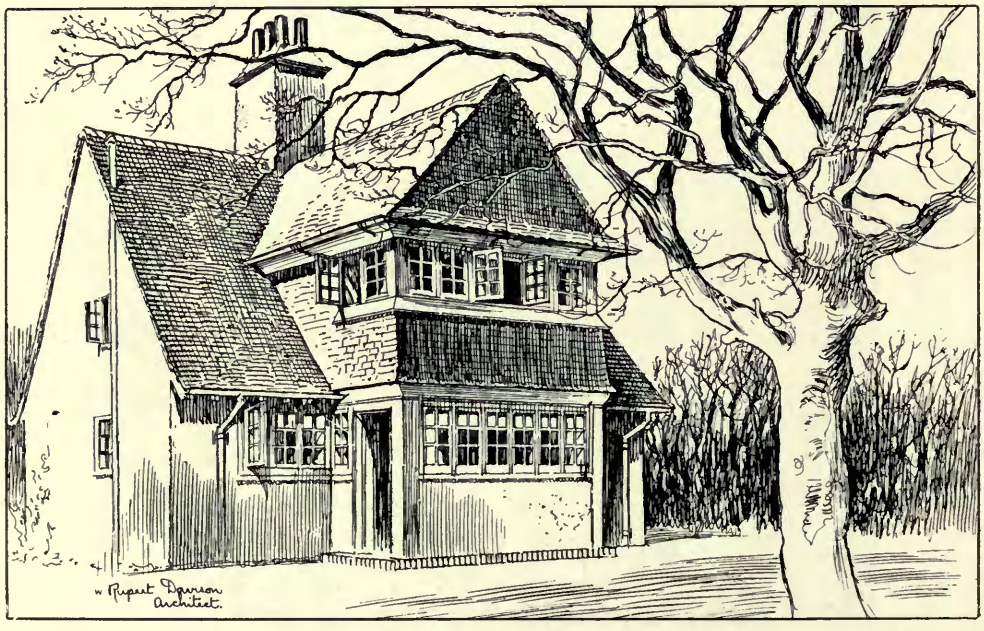

1577. *Country Estate Buildings, Woldingham*, W. RUPERT DAVISON, Architect.
Contractor ; George Cheeseman, Whyteleafe, Surrey.

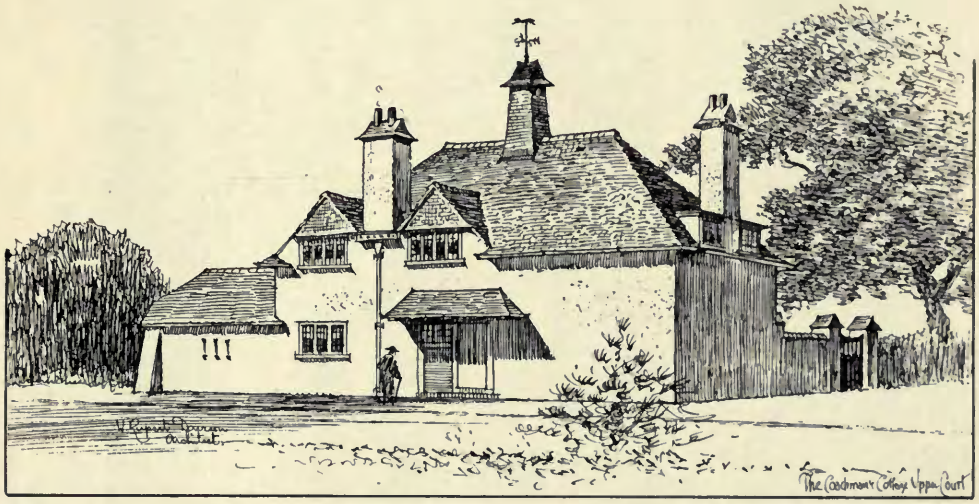

1577. *The Coachman's Cottage, Upper Court, Woldingham*, W. RUPERT DAVISON, Architect.

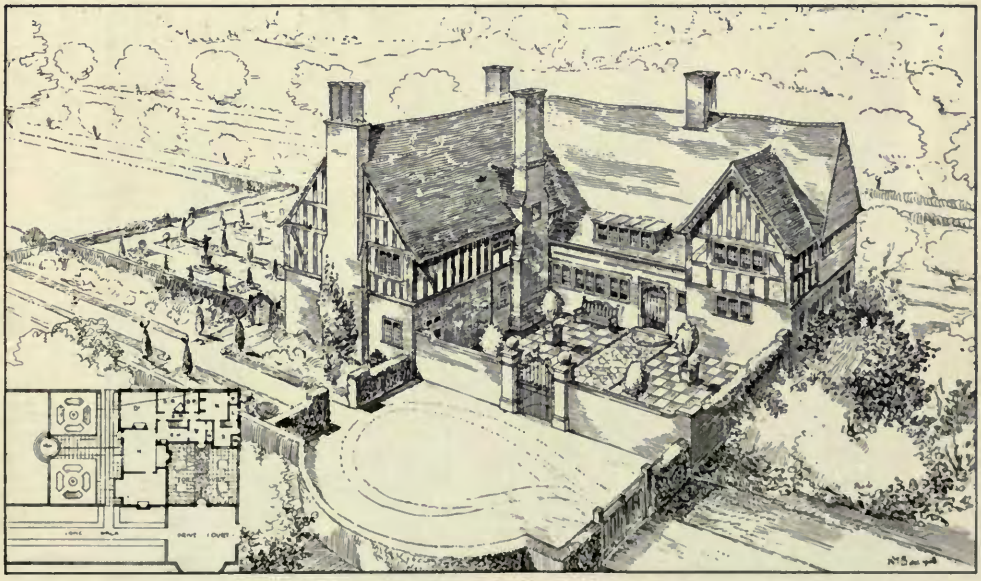

1617. *Additions to Sissinghurst Court, Kent*, TALBOT, BROWN AND FISHER, Architects.
Contractors: Goodman and Murkett, Wellingborough.

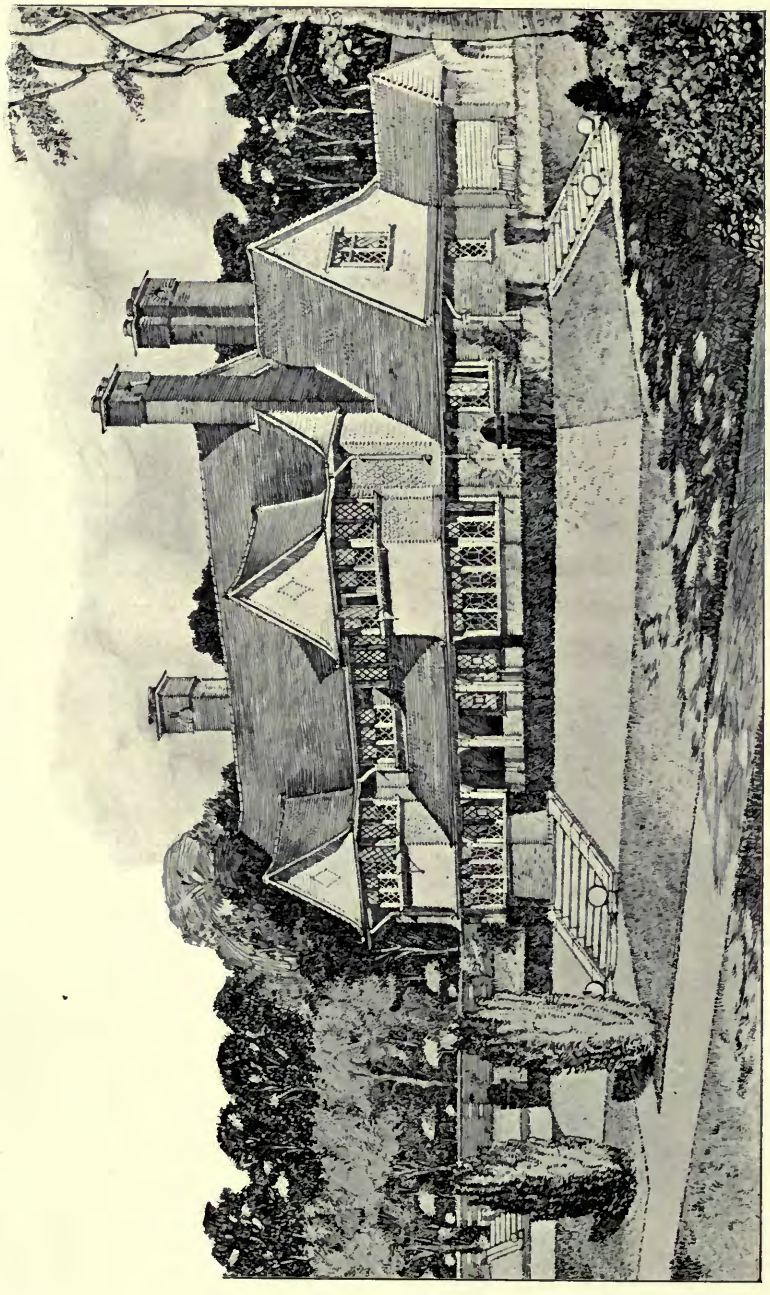

1726. "*The Copse*," *Witley, Surrey*, CYRIL W. SMITH, Architect.
(For Plans *see* p. 65.)
Builder: *William Tout, Hendon, N.W.*
Leaded Glazing: *W. Morris and Co., 66 Rochester Row, W.*
Acetylene Gas Plant: *Thorn and Hoddle Acetylene Co., Ltd., 151 Victoria Street, S.W.*

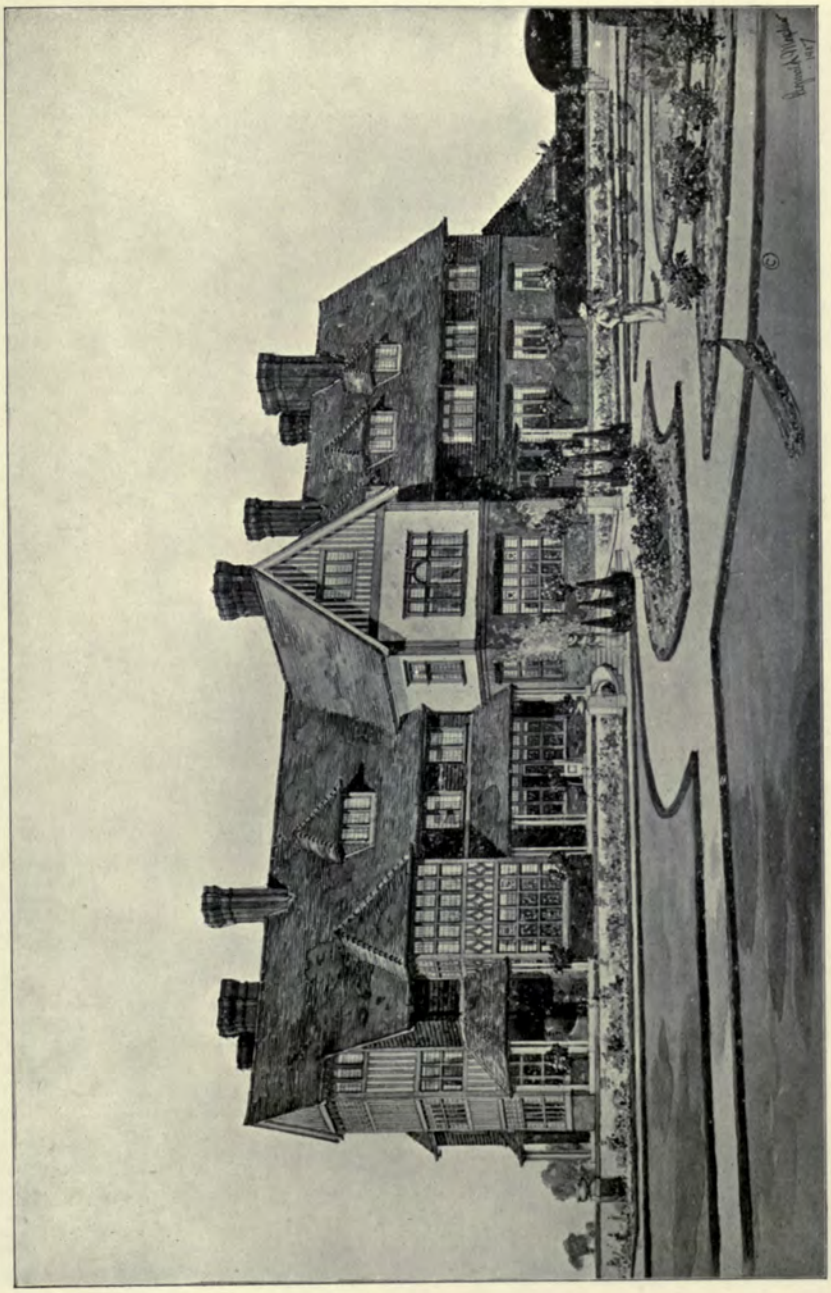

1716. "*Eychurst*," *Chipstead, Surrey, Garden Front*, REGINALD MORPHEW, Architect.
(For Plans *see* p. 61.)
Contractor; *Walter Wallis*, 207 *Balham High Road, S.W.*

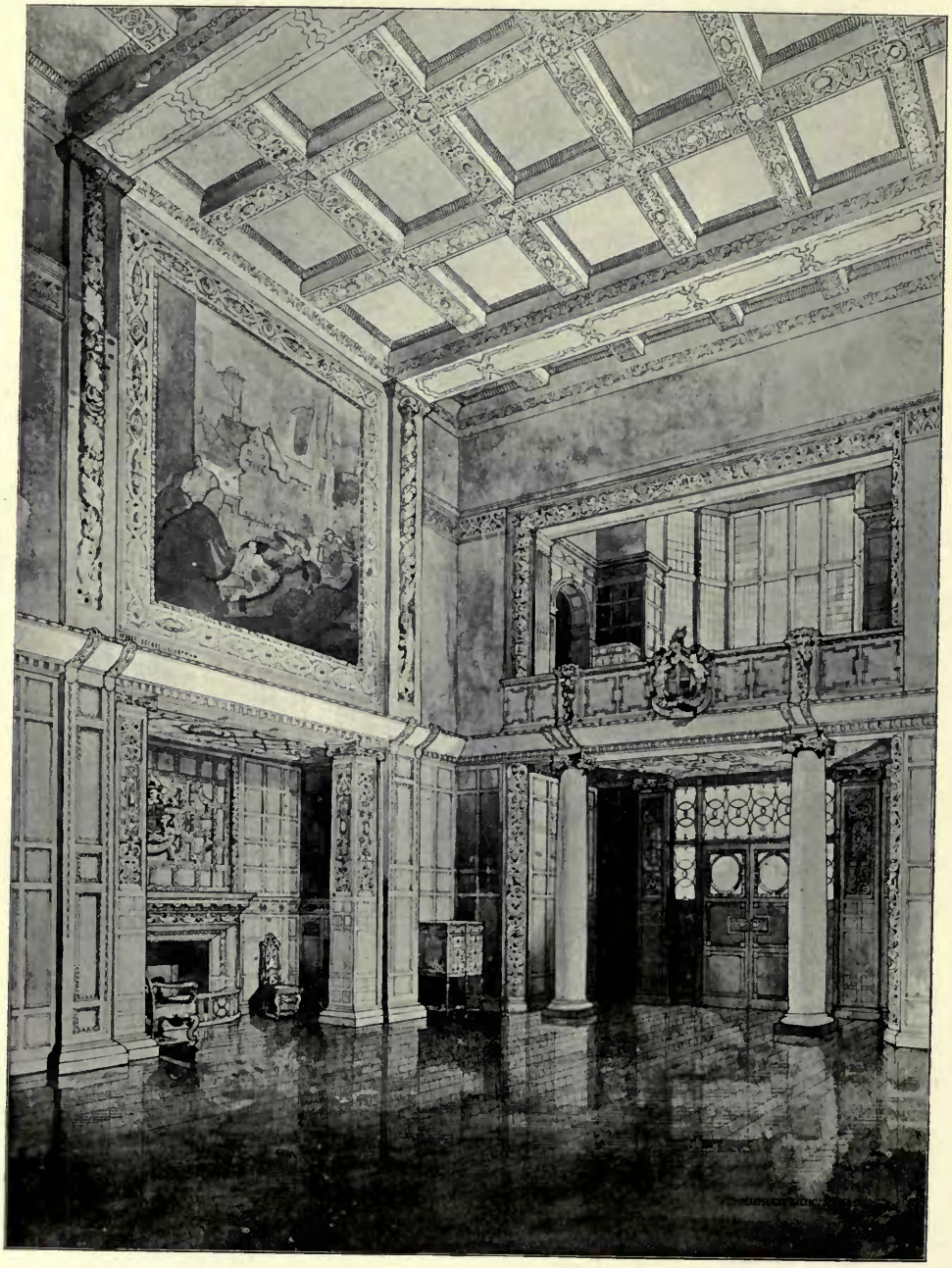

1734. *Inner Hall and Gallery*, H. DAVIS RICHTER, Architect.

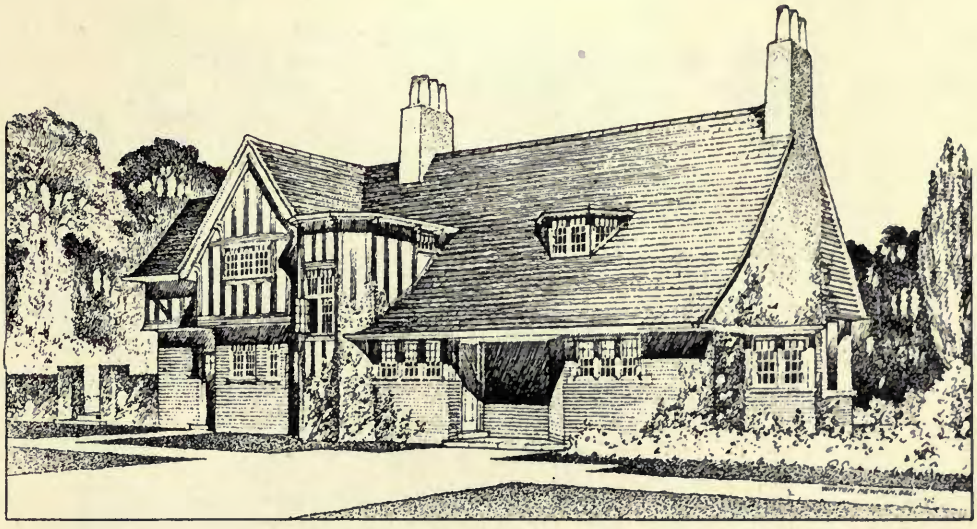

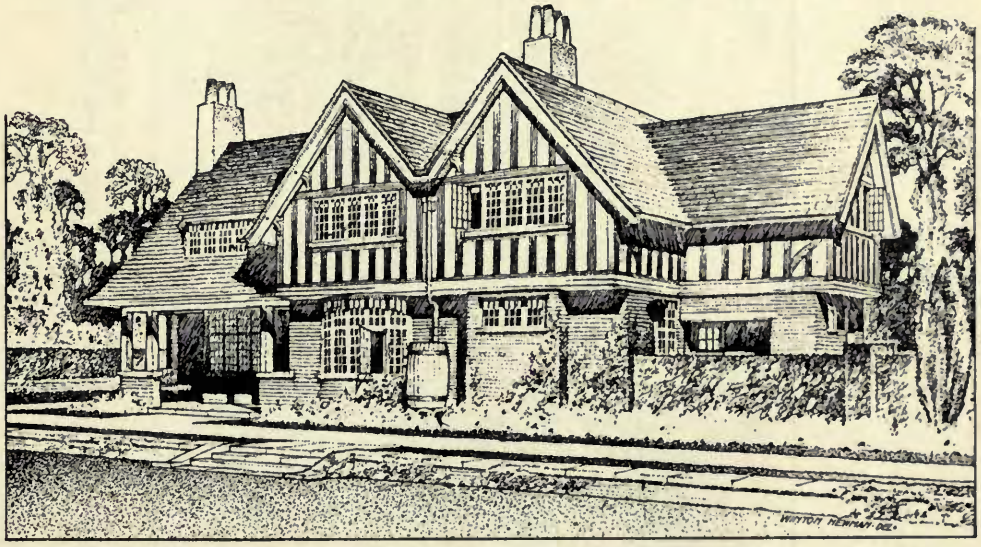

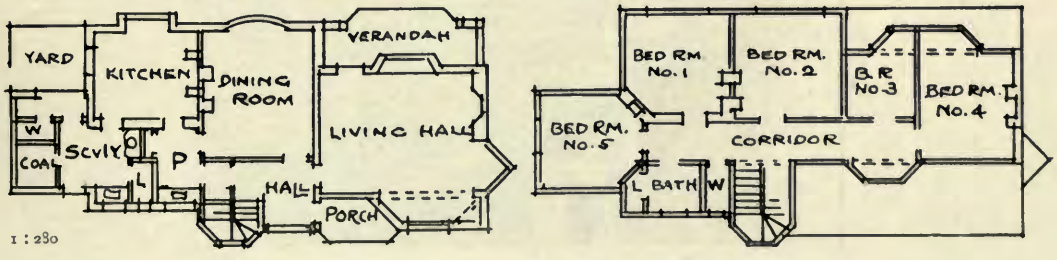

1614. *House at Letchworth Corner*, GREENAWAY AND NEWBERRY, Architects.
Builder: F. J. Shopland, 76 and 79 High Street, Sutton, Surrey.
Lead Glazing and Wrought Steel Cottage Casements: W. Smith, 1 Balcombe Street, W.

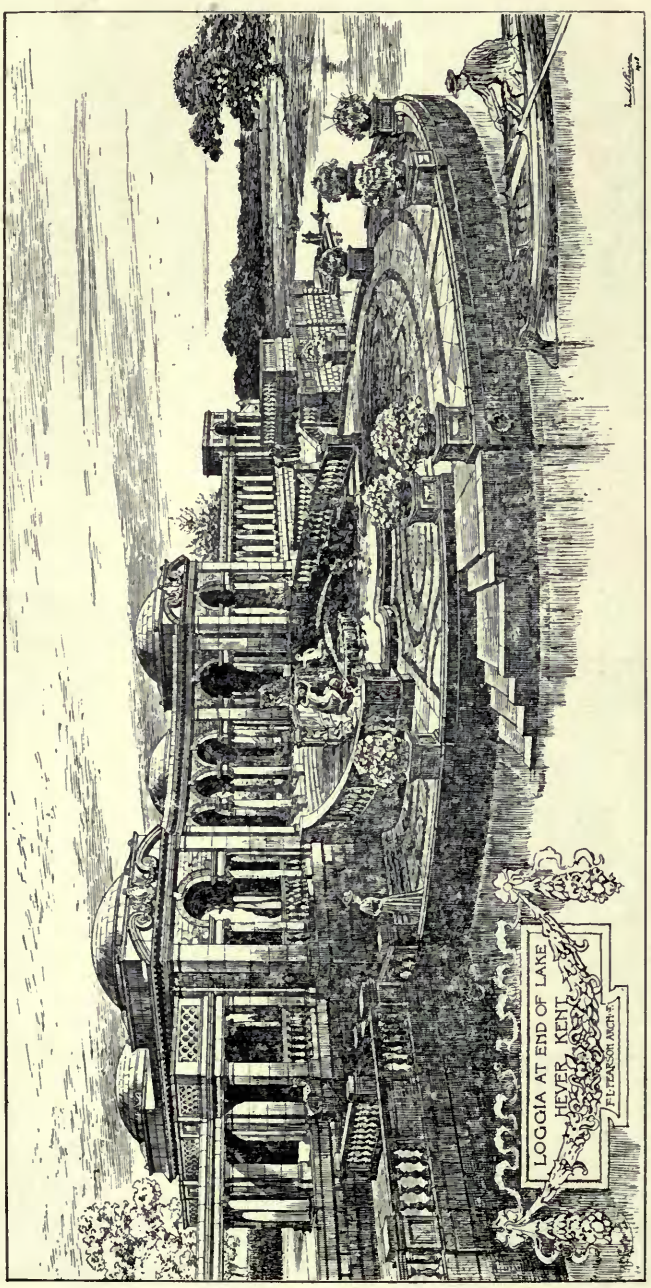

1712. *Loggia at End of Lake, Hever, Kent*, FRANK L. PEARSON, Architect.
Contractors: John Thompson and Co., Peterborough.

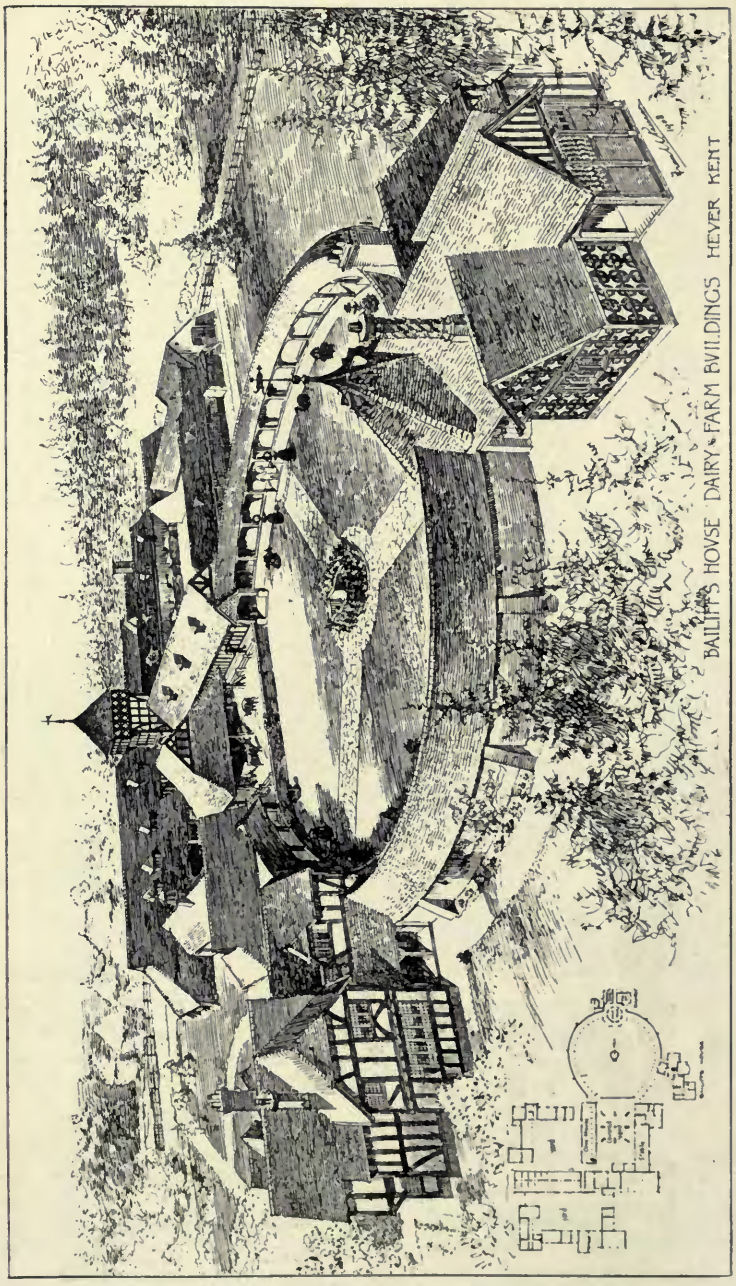

1689. *Bailiff's House, Dairy and Farm Buildings, Hever, Kent*, FRANK L. PEARSON, Architect.
Contractors: John Thompson and Co., Peterborough.

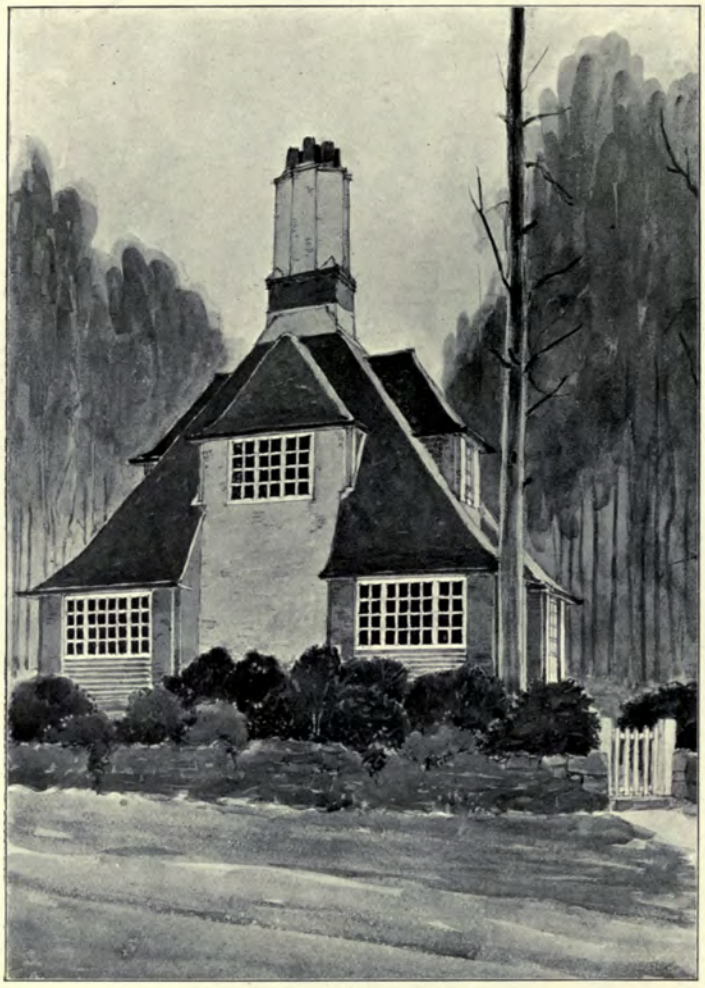

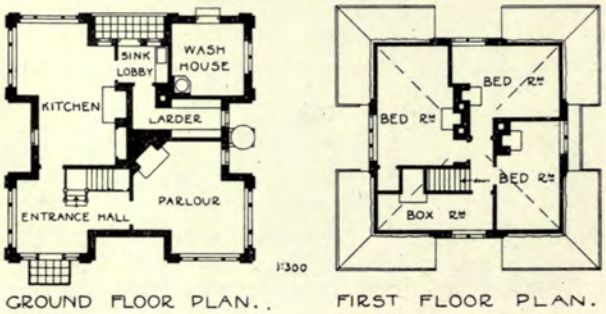

GROUND FLOOR PLAN. FIRST FLOOR PLAN.

1643. *Lodge at Apsley Heath, Beds.*,
H. PERCY ADAMS AND CHARLES HOLDEN, Architects.
Builder ; Samuel Foster, Kempston, Beds.

THE ROYAL SCOTTISH ACADEMY EXHIBITION

1908

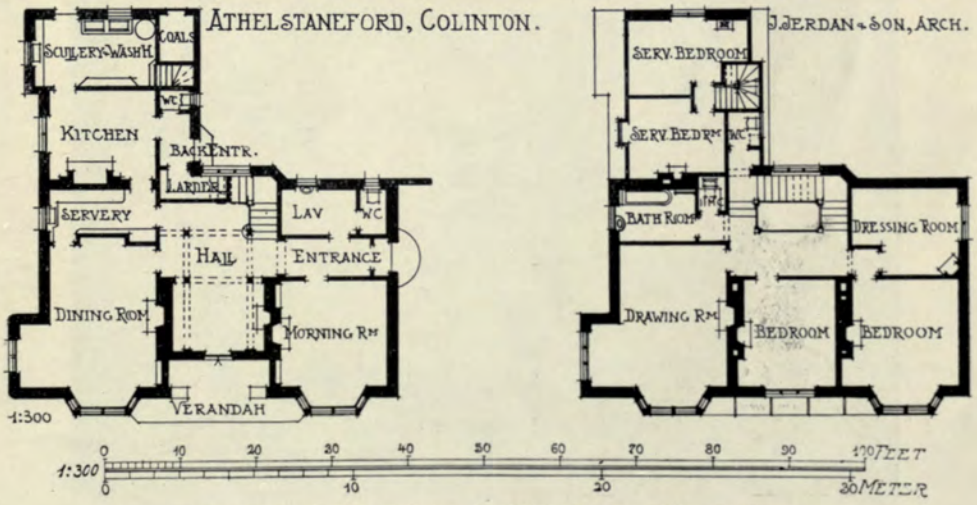

419. *Athelstaneford, Colinton*, J. JERDAN AND SON, Architects.
General Contractors; Henderson and Wilson, 81 *Charlotte Street, Leith.*

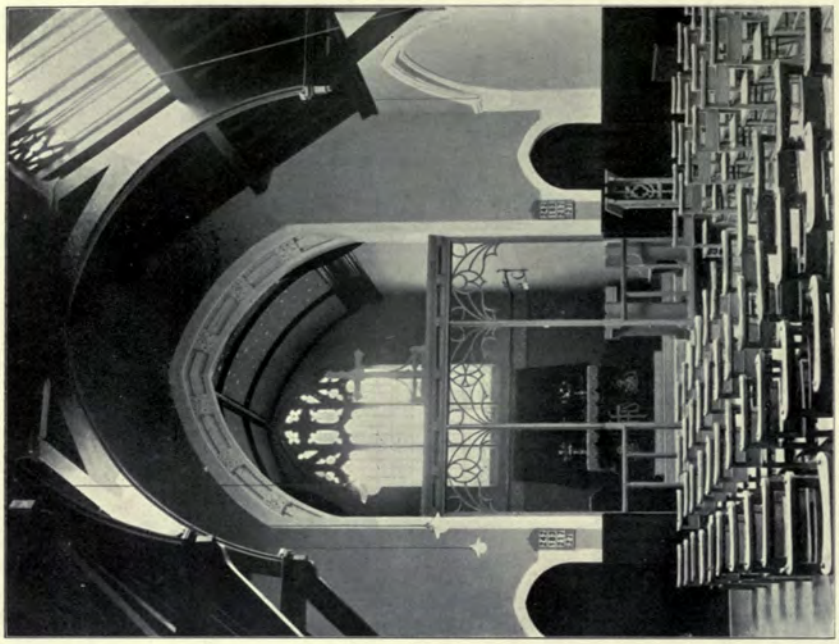

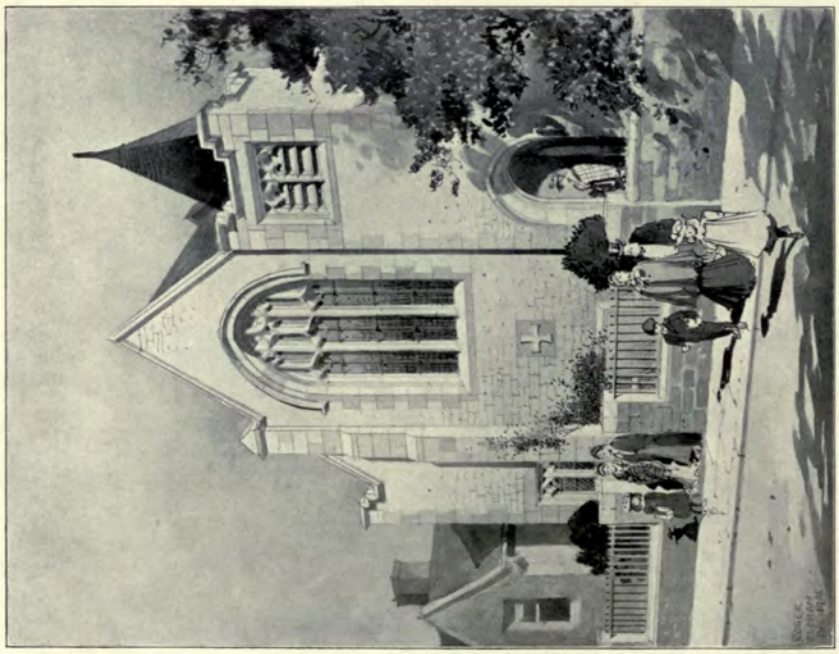

418. *St. Mark's Mission Hall, Portobello, Edinburgh*, EDWARD C. H. MAIDMAN, Architect.
Builders; Wm. Gerard and Sons, Wheatfield Road, Edinburgh.

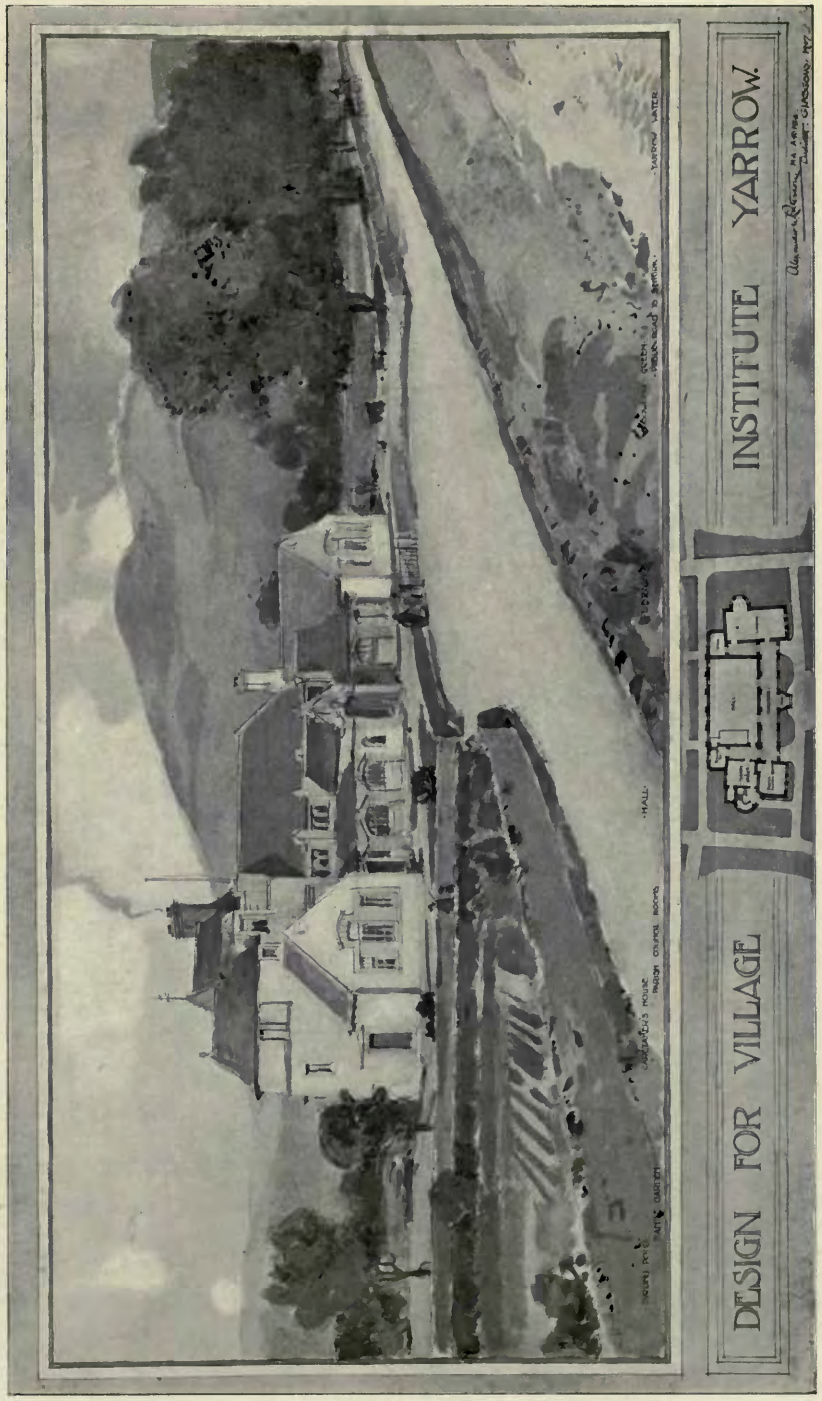

410. *Design for Village Institute, Yarrow*, ALEXANDER N. PATERSON, Architect.

412. *The Lounge, Central Station Hotel, Glasgow*, JAMES MILLER, Architect.
Contractors: P. and W. Anderson, 64 *Douglas Street, Glasgow.*
Marble Work: Galbraith and Winton, 129 *St. Vincent Street, Glasgow.*
Stained Glass: Oscar Paterson and Co , 10 *Blythswood Square, Glasgow.*

400. *Glasgow Savings Bank, Shawlands Cross*, NEIL C. DUFF, Architect.
Mason Work; Geo. Barlas and Co., Ruthven Street, Glasgow.

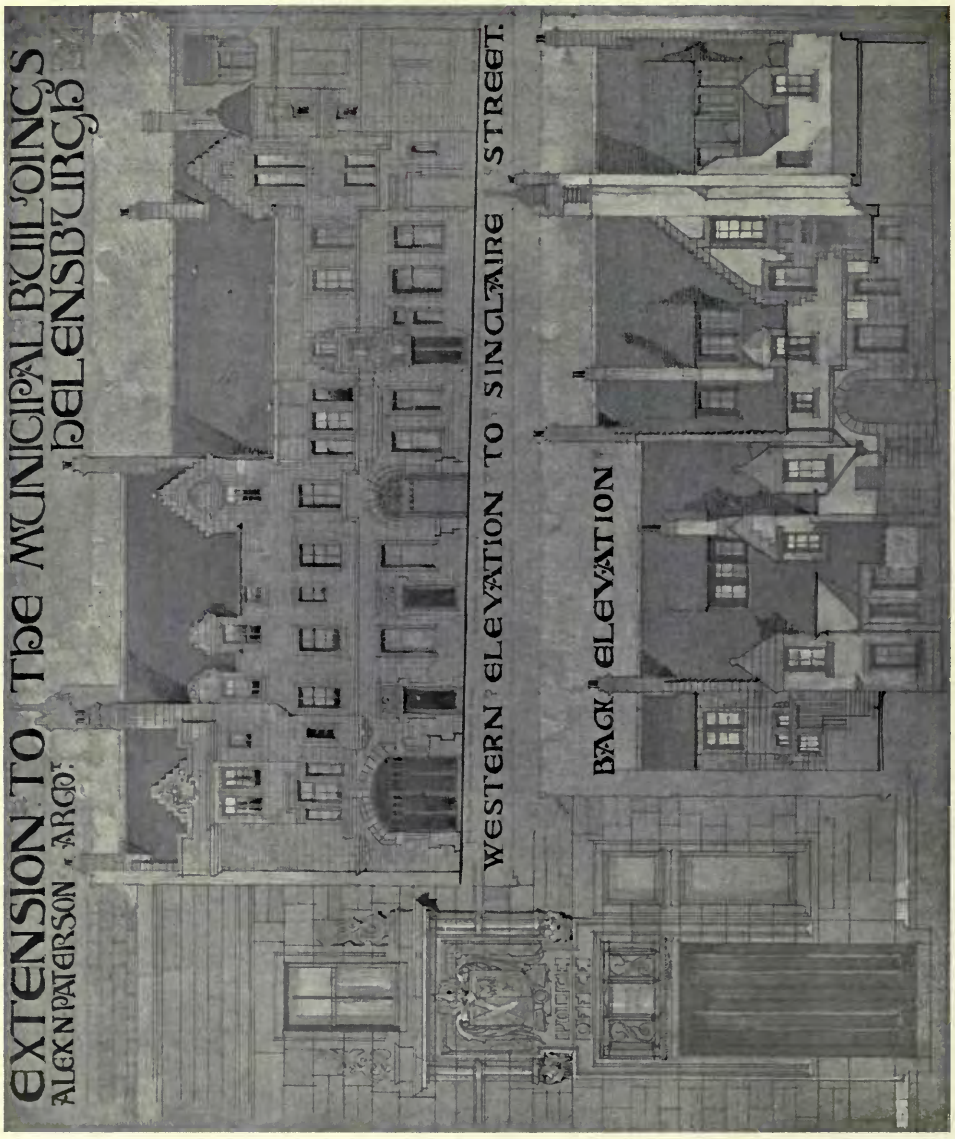

403. *Municipal Buildings, Helensburgh*, ALEXANDER N. PATERSON, Architect.
Joinery: William Jack, 9 King Street East, Helensburgh.
Mason Work: A. Traill and Son, Princes Street East, Helensburgh.

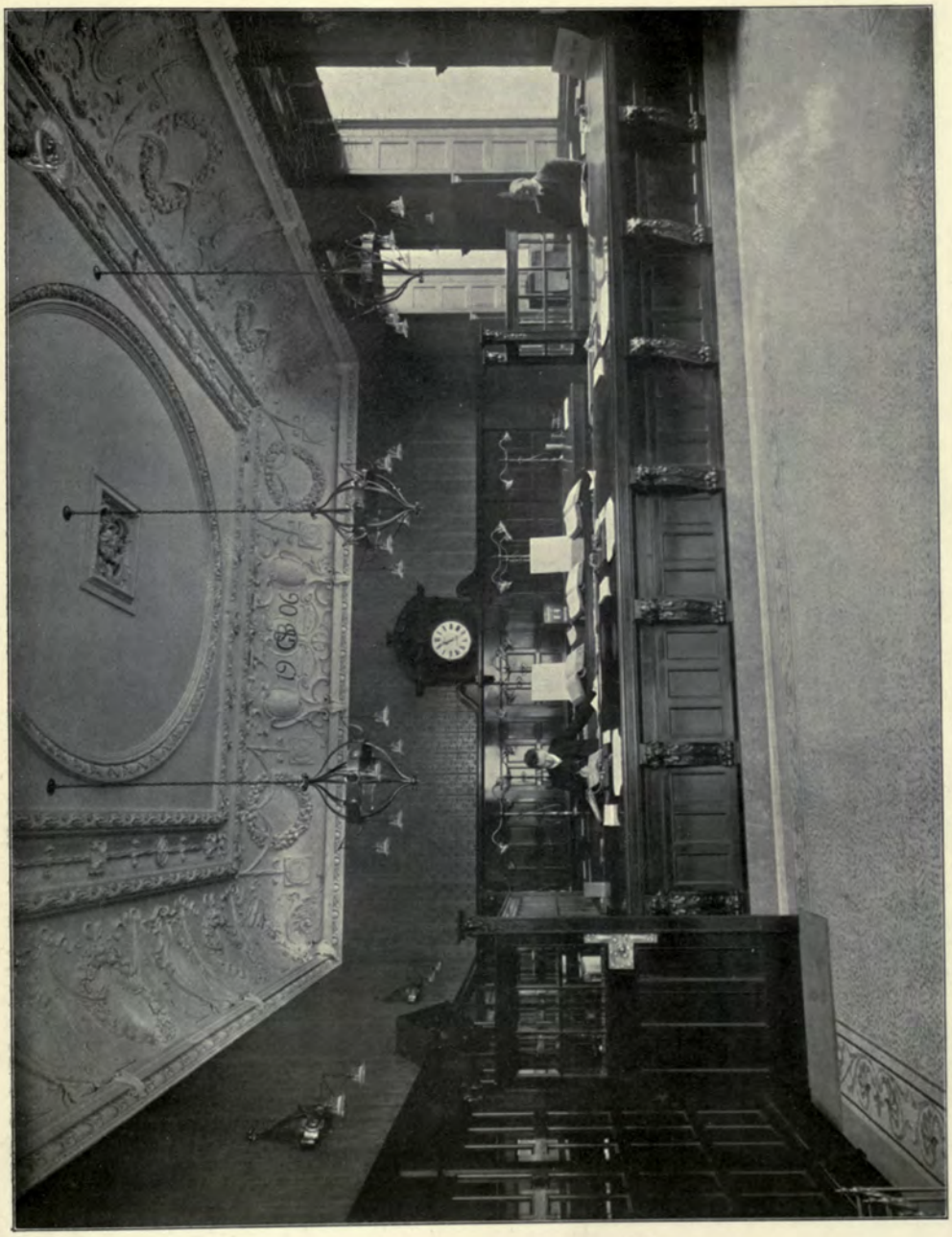

438. *Interior, Glasgow Savings Bank, Shawlands Cross*, NEIL C. DUFF, Architect.
Plaster Work: Geo. Rome and Co., Jane Street, Glasgow.

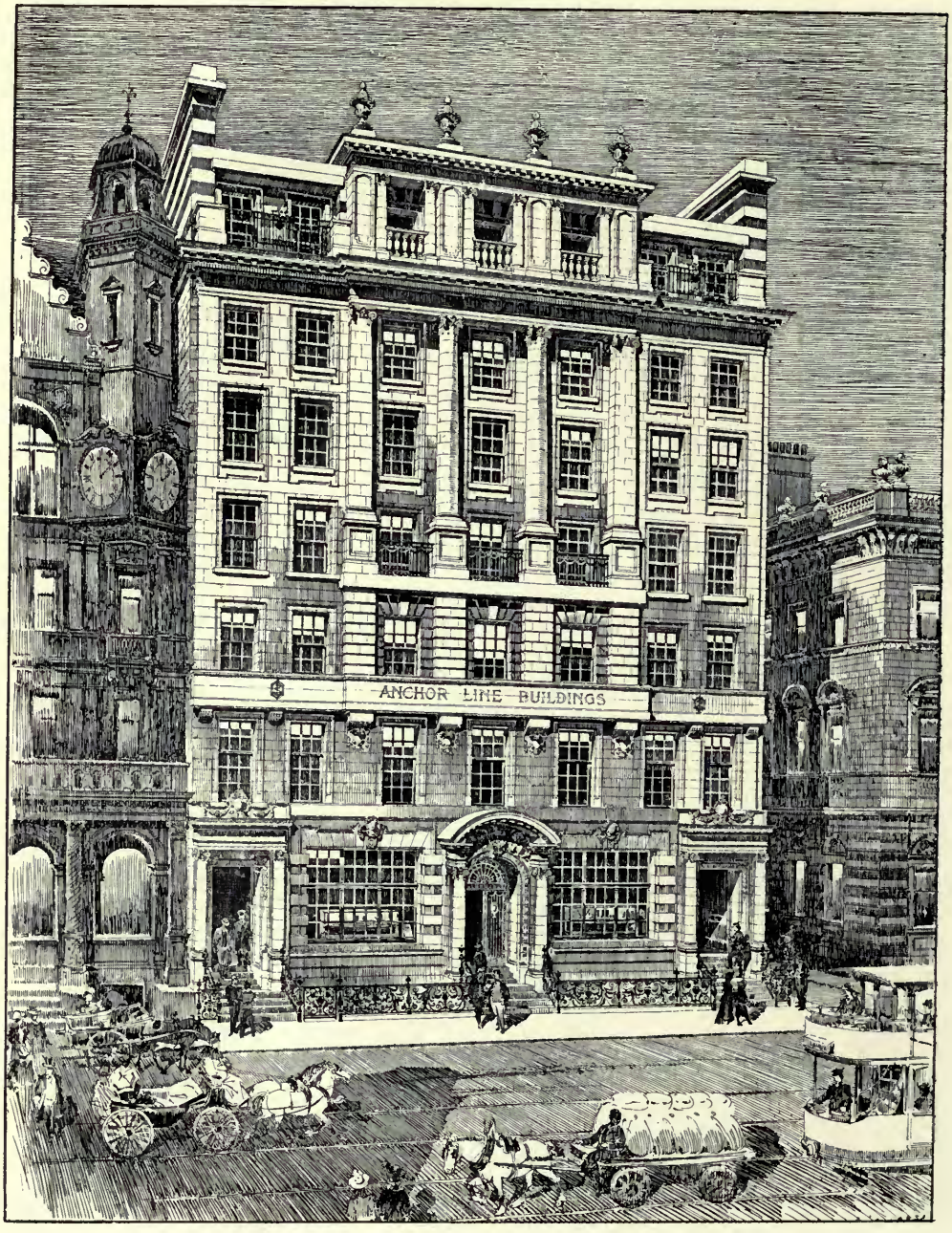

423. *Anchor Line Buildings, St. Vincent Place, Glasgow,* JAMES MILLER, Architect.
Builders; Thaw and Campbell, Paton Street, Glasgow.
Marble Work: Galbraith and Winton, 129 *St. Vincent Street, Glasgow.*

443. *Business Premises*, 9 *Randolph Place*, *Edinburgh*, T. DUNCAN RHIND, Architect.
Metal Casements; *Henry Hope and Sons*, 55 *Lionel Street*, *Birmingham*.

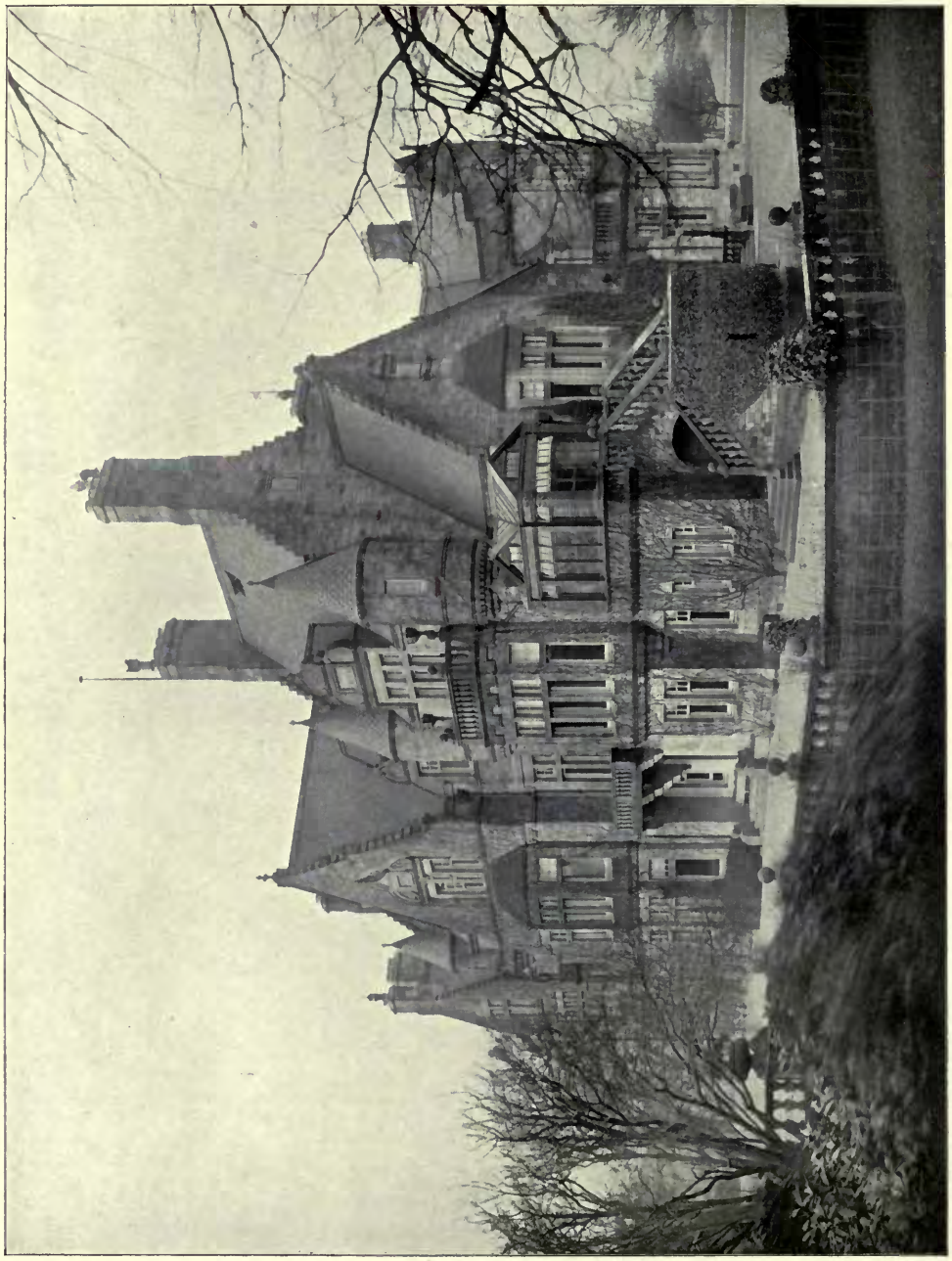

399. *Fergushie Park, Paisley*, HIPPOLYTE J. BLANC, R.S.A., Architect.
(For Plans *see* p. 61.)
Mason, Carpenter and Joiner Work: J. Mitchell and Son, 30 Fettes Row, Edinburgh.

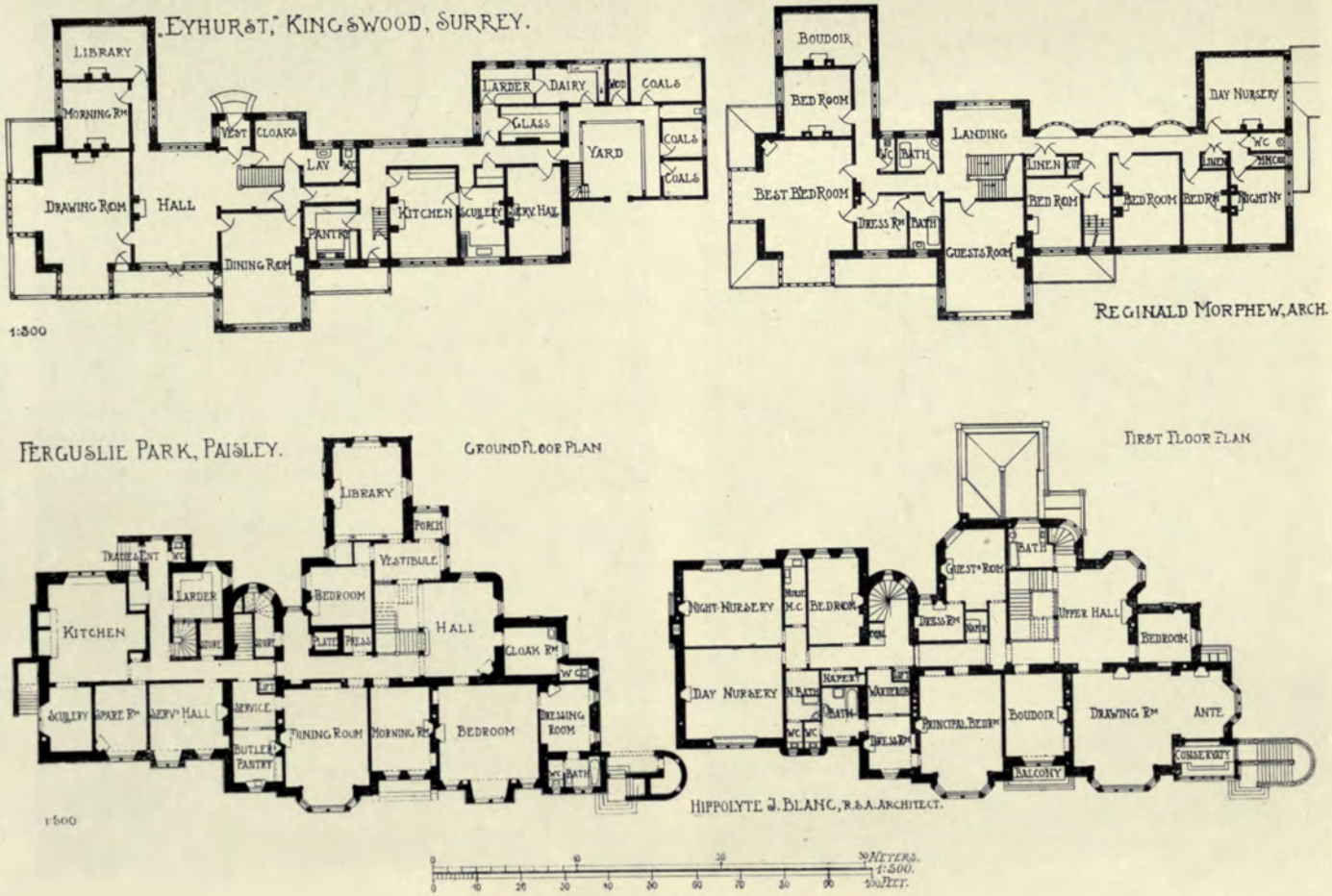
"EYHURST," KINGSWOOD, SURREY.
LIBRARY
MORNING RM
DRAWING ROM
HALL
VEST
CLOAKS
LAV
W.C.
DINING ROM
PANTRY
KITCHEN
SCULLERY
SERV. HALL
LARDER
DAIRY
WOD
COALS
GLASS
YARD
COALS
COALS
1:300
BOUDOIR
BED ROOM
BEST BED ROOM
W.C.
BATH
DRESS RM
BATH
LANDING
GUEST'S ROOM
LINEN
CUP
BED ROOM
BED ROOM
BED RM
NIGHT NY
DAY NURSERY
W.C.
LINEN
SINCKS
REGINALD MORPHEW, ARCH.
FERGUSLIE PARK, PAISLEY.
GROUND FLOOR PLAN
LIBRARY
PORCH
TRADES ENT
W.C.
VESTIBULE
LARDER
BEDROOM
KITCHEN
PLATE
PRESS
HALL
CLOAK RM
W.C.
SCULLERY
SPARE RM
SERV'S HALL
SERVICE
DINING ROOM
MORNING RM
BEDROOM
DRESSING ROOM
BUTLER'S PANTRY
W.C.
BATH
1:500
FIRST FLOOR PLAN
GUEST'S ROOM
BATH
NIGHT NURSERY
M.C.
BEDROOM
DRESS RM
BATH
UPPER HALL
BEDROOM
DAY NURSERY
N. BATH
NAPERY
MATRON
BATH
W.C.
W.C.
PRINCIPAL BEDRM
BOUDOIR
DRAWING RM
ANTE
LINEN
BALCONY
CONSERVATY
HIPPOLYTE J. BLANC, R.S.A. ARCHITECT.
METERS.
1:500.
FEET.

399. *Ferguslie Park, Paisley*, HIPPOLYTE J. BLANC, R.S.A., Architect.
(For Plans *see* p. 61.)
Plaster Ceilings and Arching: James Annan, Haymarket, Edinburgh, and 1A *West Street, Pimlico, S.W.*

399. *Ferguslie Park, Paisley*, HIPPOLYTE J. BLANC, R.S.A., Architect.
(For Plans *see* p. 61.)
Plaster Ceilings and Arching: James Annan, Haymarket, Edinburgh, and 1A *West Street, Pimlico, S.W.*

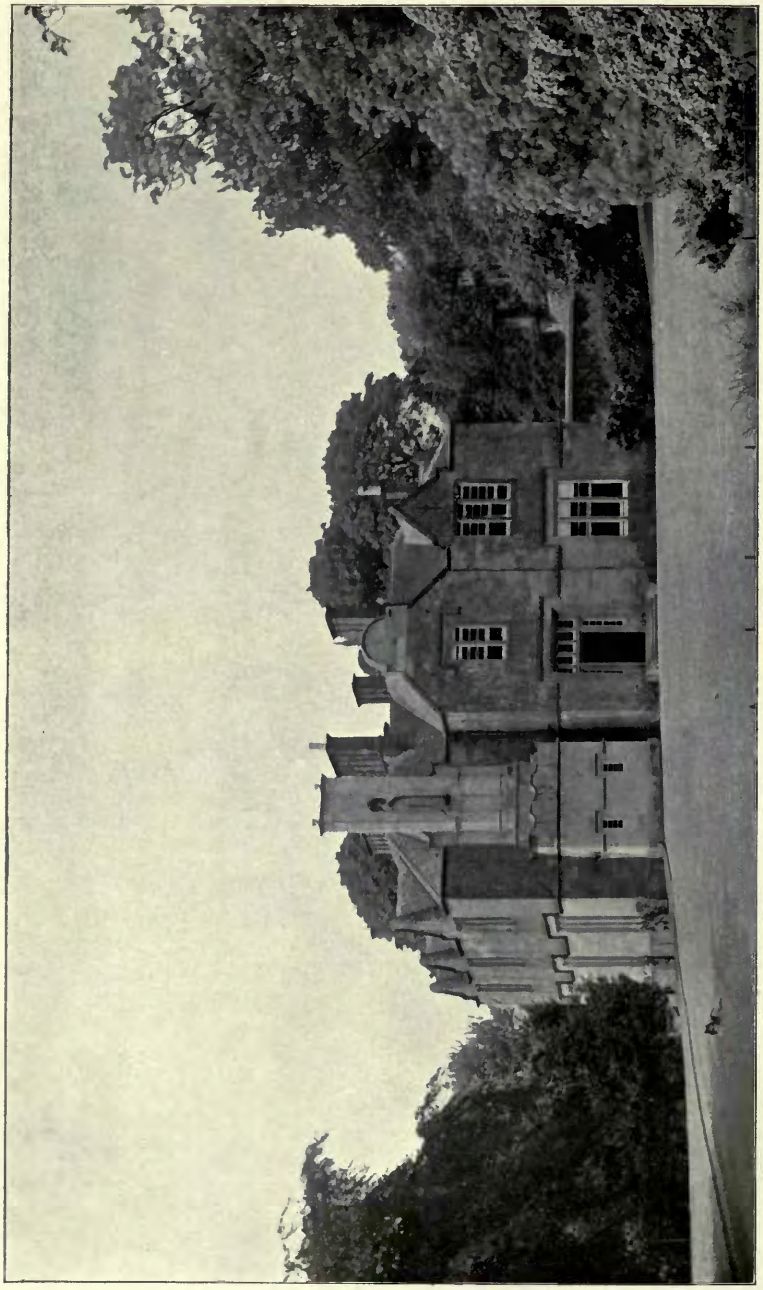

404. *Strathenry, Leslie, Fife*, HENRY F. KERR, Architect.
(For Plans *see* p. 65.)
Masonry, Joinery, Interior Finishings, Plumbing, Plaster and Slater:
Scott Morton and Co., Tynecastle, Edinburgh, and 14 *Rathbone Place, London, W.*

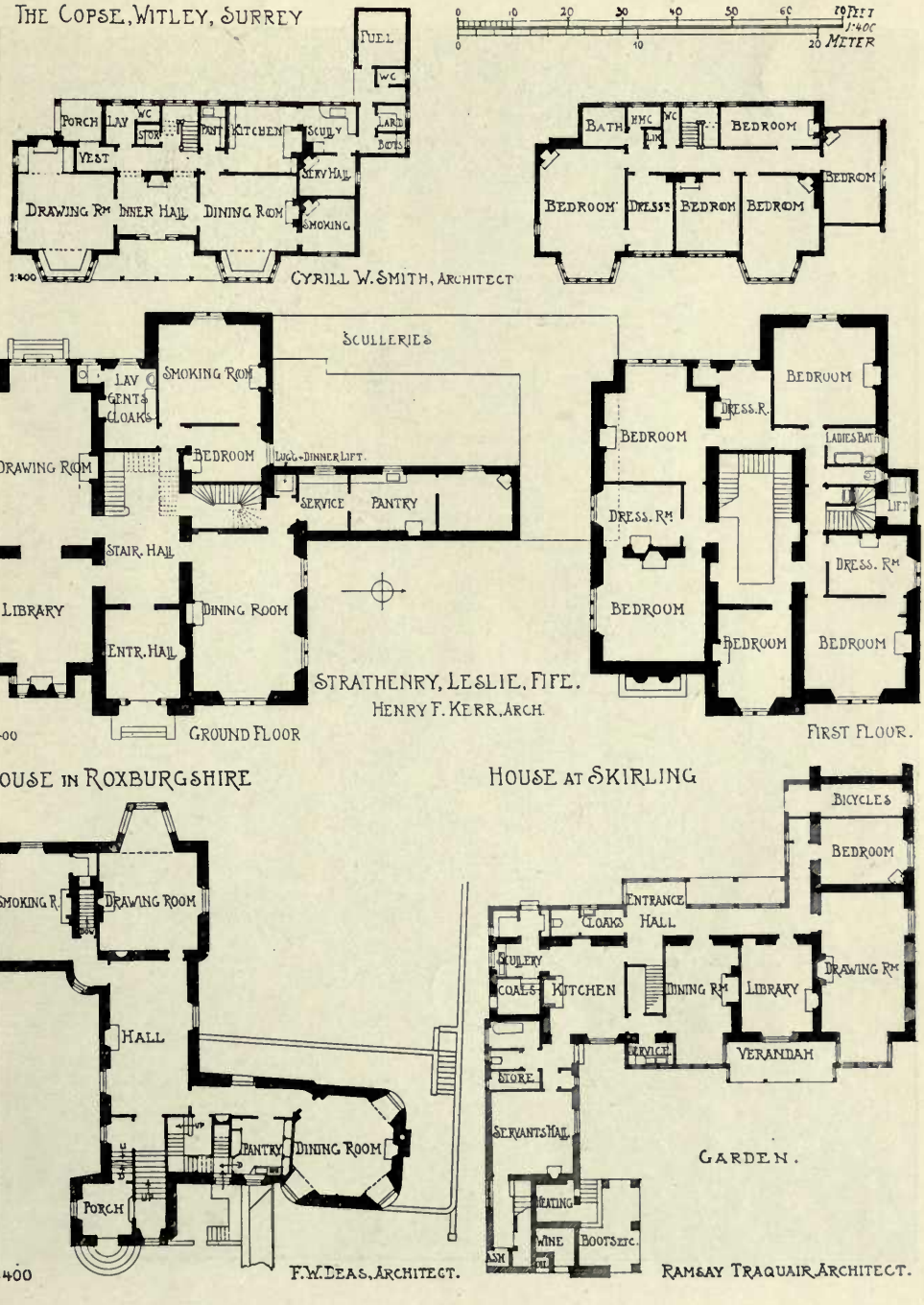
THE COPSE, WITLEY, SURREY
FUEL
W.C.
PORCH
LAV
W.C.
STOR
PANT
KITCHEN
SCULY
LARD
BOTS
VEST
SERV HALL
DRAWING RM
INNER HALL
DINING ROOM
SMOKING
1:400
CYRILL W. SMITH, ARCHITECT
0 10 20 30 40 50 60 70 FEET 1:400
0 10 20 METER
BATH
H&C
W.C.
LIN
BEDROOM
BEDROOM
BEDROOM
DRESS
BEDROOM
BEDROOM
BEDROOM
SCULLERIES
LAV
GENTS
CLOAKS
SMOKING ROOM
DRAWING ROOM
BEDROOM
LUGG-DINNER LIFT
SERVICE
PANTRY
STAIR. HALL
LIBRARY
DINING ROOM
ENTR. HALL
1:400
GROUND FLOOR
STRATHENRY, LESLIE, FIFE.
HENRY F. KERR, ARCH.
BEDROOM
DRESS. R.
BEDROOM
LADIES BATH
LIFT
DRESS. RM
DRESS. RM
BEDROOM
BEDROOM
BEDROOM
FIRST FLOOR.
HOUSE IN ROXBURGSHIRE
SMOKING R.
DRAWING ROOM
HALL
PANTRY
DINING ROOM
PORCH
1:400
F.W. DEAS, ARCHITECT.
HOUSE AT SKIRLING
BICYCLES
BEDROOM
ENTRANCE
CLOAKS
HALL
SCULERY
COALS
KITCHEN
DINING RM
LIBRARY
DRAWING RM
SERVICE
VERANDAH
STORE
SERVANTS HALL
GARDEN.
HEATING
WINE
BOOTS ETC.
ASH
RAMSAY TRAQUAIR, ARCHITECT.

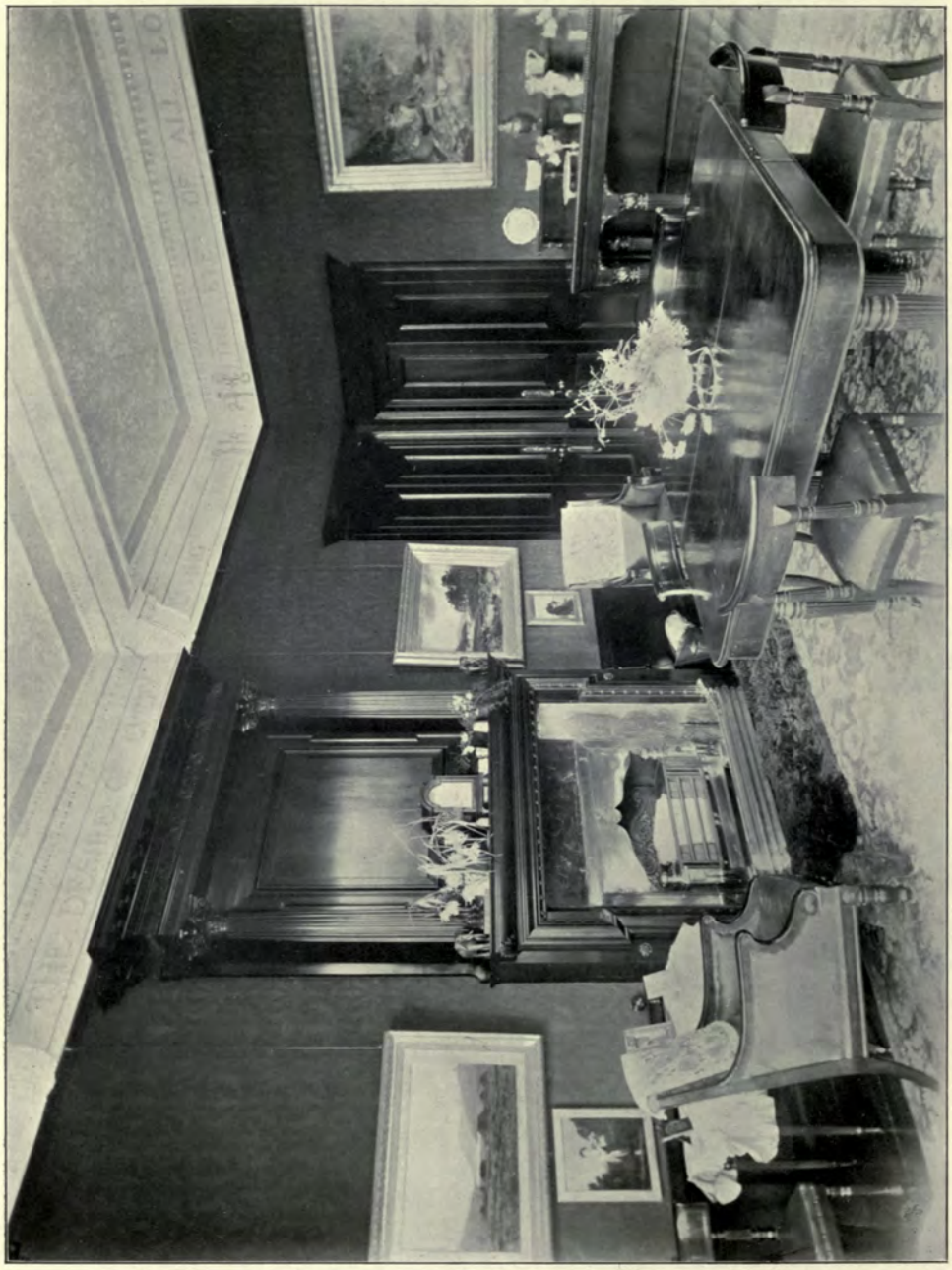

404. *Strathenry, Leslie, Fife. Dining Room.* HENRY F. KERR, Architect.
(For Plans *see* p. 65.)
Masonry, Joinery, Interior Finishings, Plumbing, Plaster and Slater:
Scott Morton and Co., Tynecastle, Edinburgh, and 14 *Rathbone Place, London, W.*

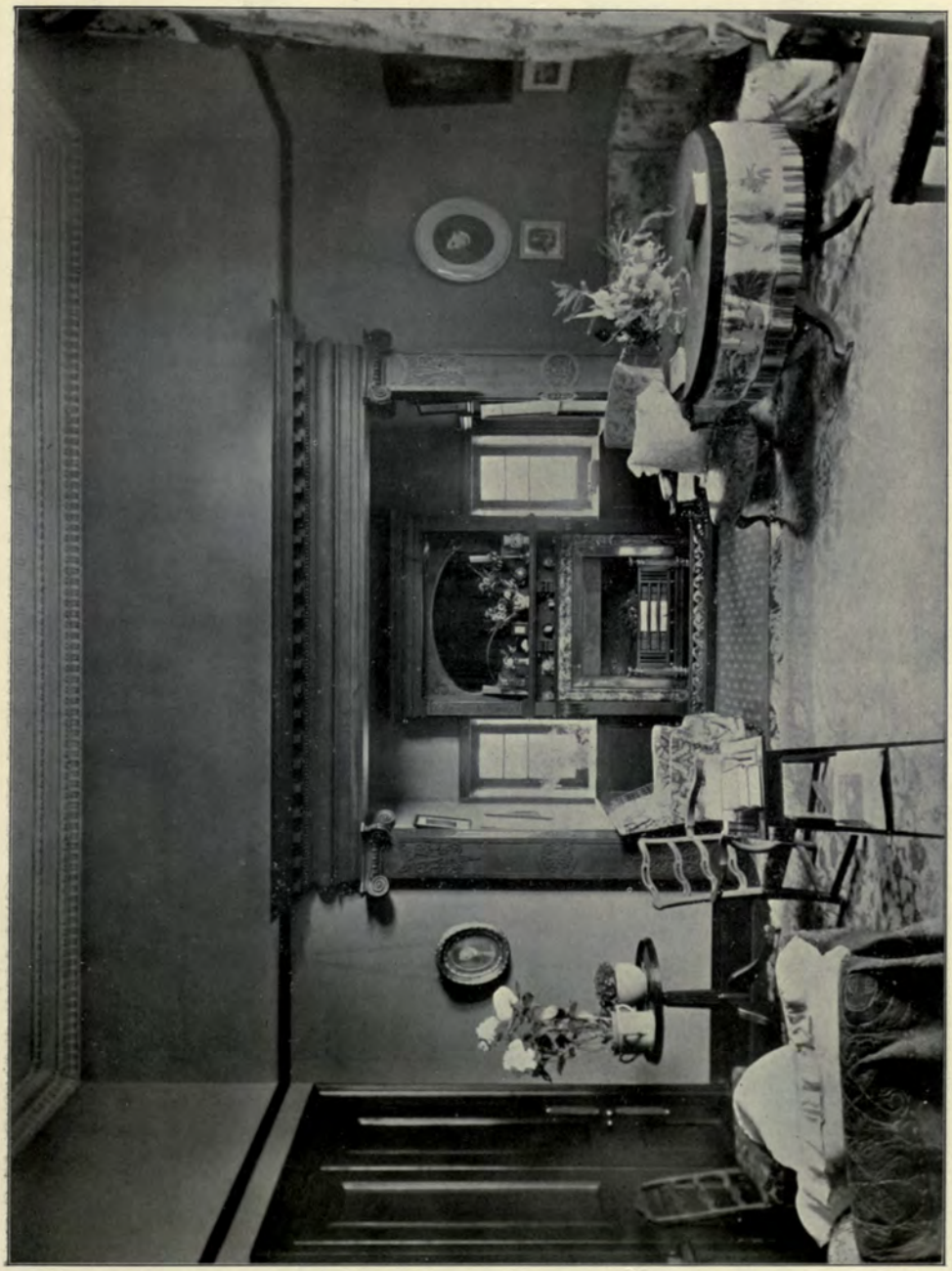

404. *Strathenry, Leslie, Fife. Library.* HENRY F. KERR, Architect.
(For Plans *see* p. 65.)
Masonry, Joinery, Interior Finishings, Plumbing, Plaster and Slater:
Scott Morton and Co., Tynecastle, Edinburgh, and 14 *Rathbone Place, London, W.*

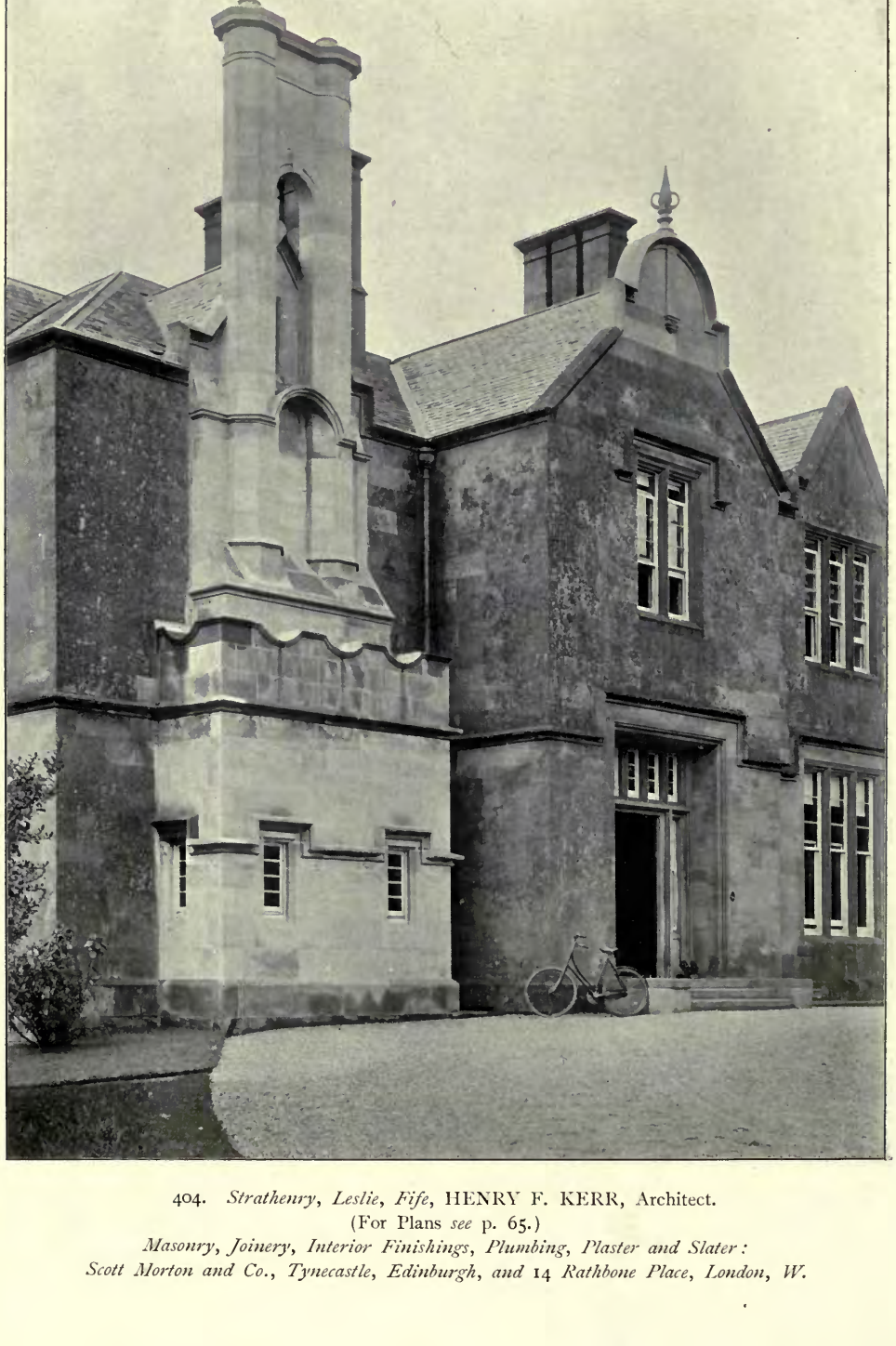

404. *Strathenry*, *Leslie*, *Fife*, HENRY F. KERR, Architect.
(For Plans *see* p. 65.)
Masonry, *Joinery*, *Interior Finishings*, *Plumbing*, *Plaster and Slater*: *Scott Morton and Co.*, *Tynecastle*, *Edinburgh*, *and* 14 *Rathbone Place*, *London*, *W.*

1 : 200

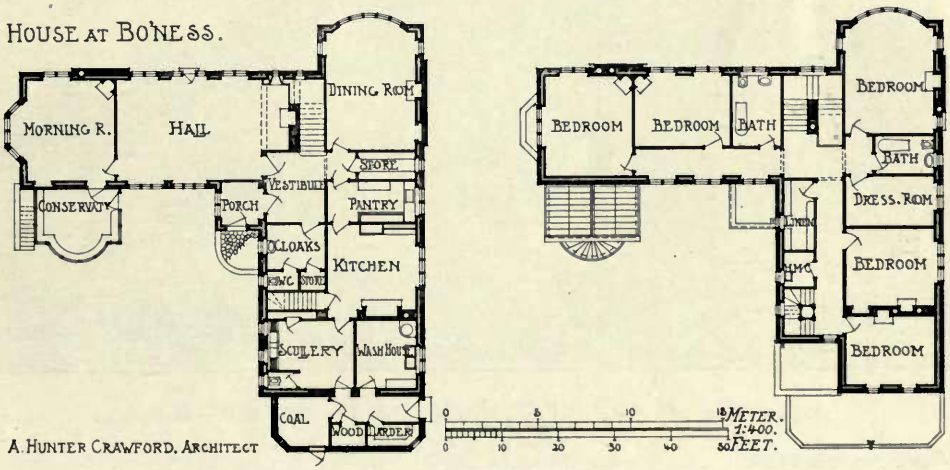

433. *House at Bo'ness*, A. HUNTER CRAWFORD, Architect.

421. "*Littledene*," *Priestfield Road, Edinburgh*, JOHN M'INTYRE, Architect.
(For Plan *see* p. 21.)
Builders: William Black and Sons, 150 *Dundee Street, Edinburgh.*

1732. *House at Wylam-on-Tyne*, MARSHALL AND TWEEDY, Architects.
(For Plans *see* p. 21.)
Royal Academy 1908.
Contractor; William Stranchan, Wylam-on-Tyne.

402. *A House at Skirling*, RAMSAY TRAQUAIR, Architect.
(For Plan *see* p. 65.)
Mason: A. W. Hope, Biggar.

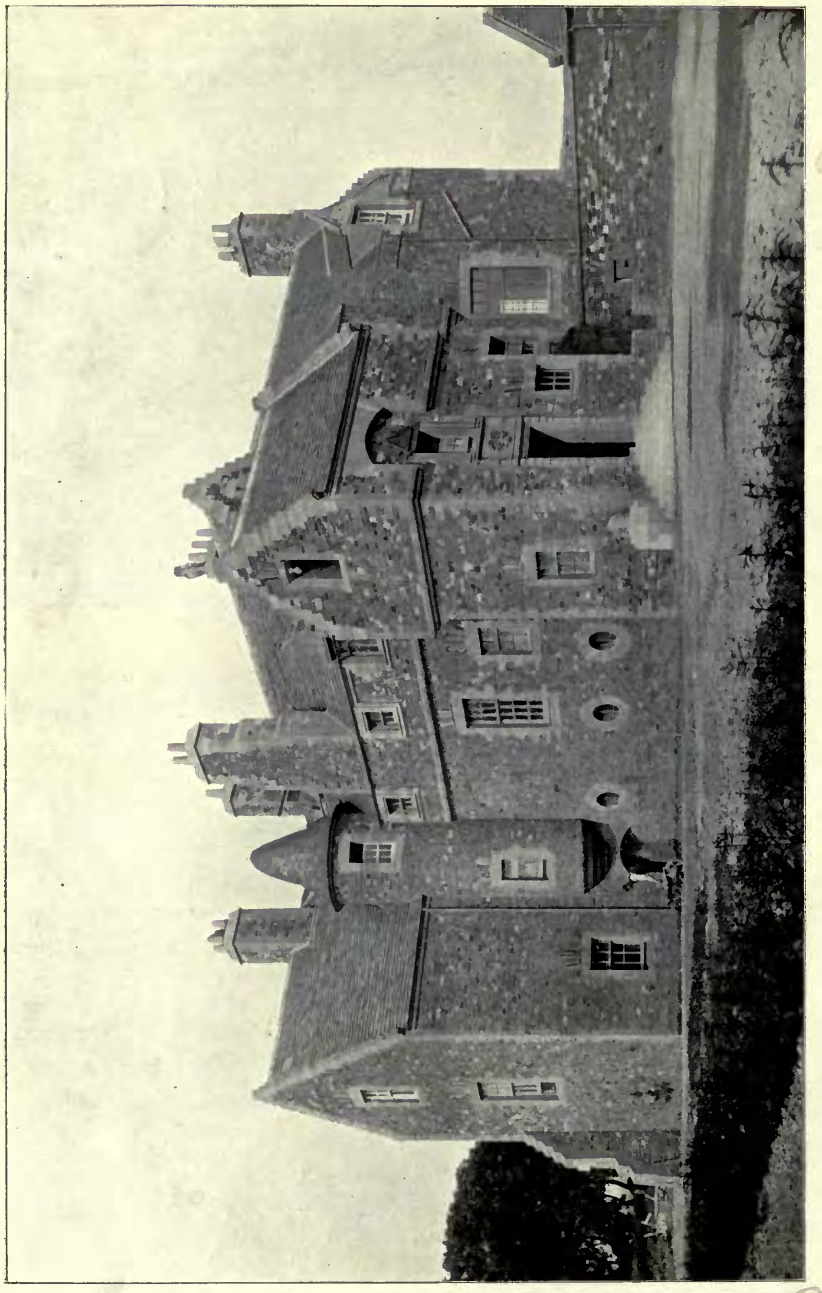

408. *A House in Roxburgshire*, F. W. DEAS, Architect.
(For Plan *see* p. 65.)
Mason Work: R. Hall and Co., Island Street, Calashiels.
Joinery Work and Interior Finishings: Scott Morton and Co., Tynecastle, Edinburgh, and 14 *Rathbone Place, London, W.*

Sketch by PROF. OTTO RIETH, Architect.

PARIS SALON
1908

2926. "*Byblis pleure*," *Fontaine*, JEAN CAMUS, Statuaire.
Appartient à l'Etat. Copyright by Jean Camus.

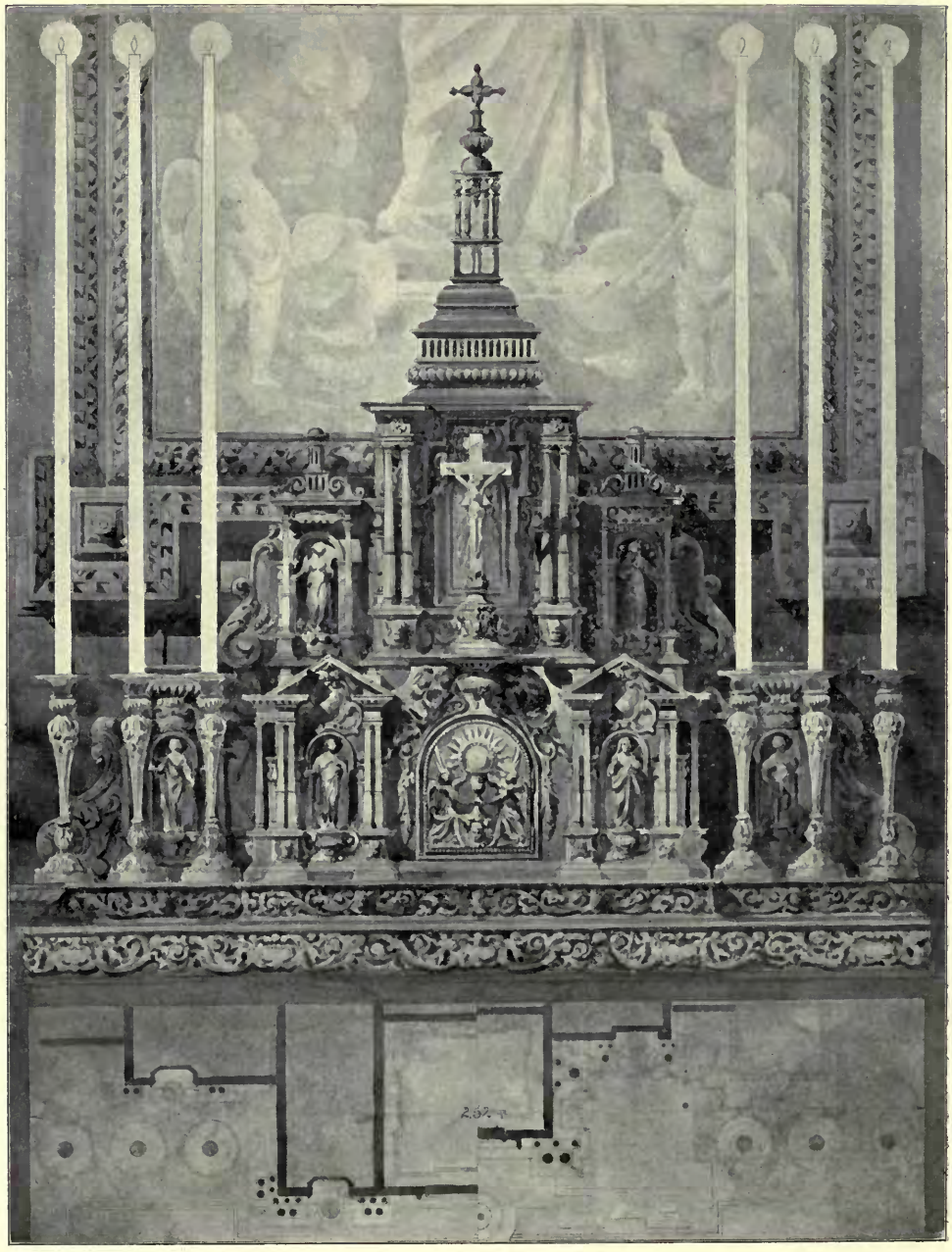

3955. *Tabernacle en bois doré de l'eglise de Pont de l'Arche, XVII. siècle* (*Normandie*),
H. R. DANIS, Architecte.
Medaille III. Classe.

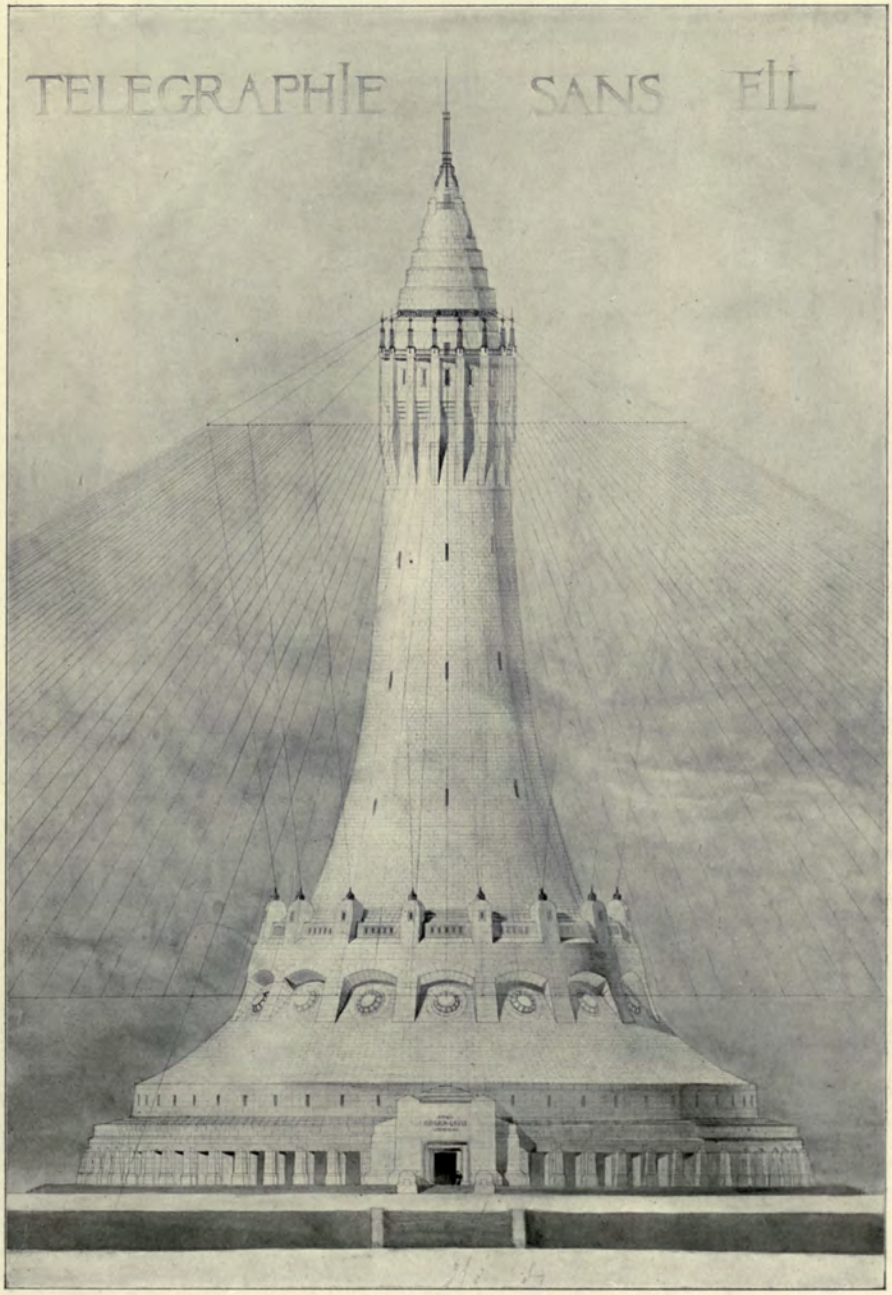

4135. *Un poste de télégraphie sans fil*, R. L. SAIGNE, Architecte.
Medaille III. Classe.

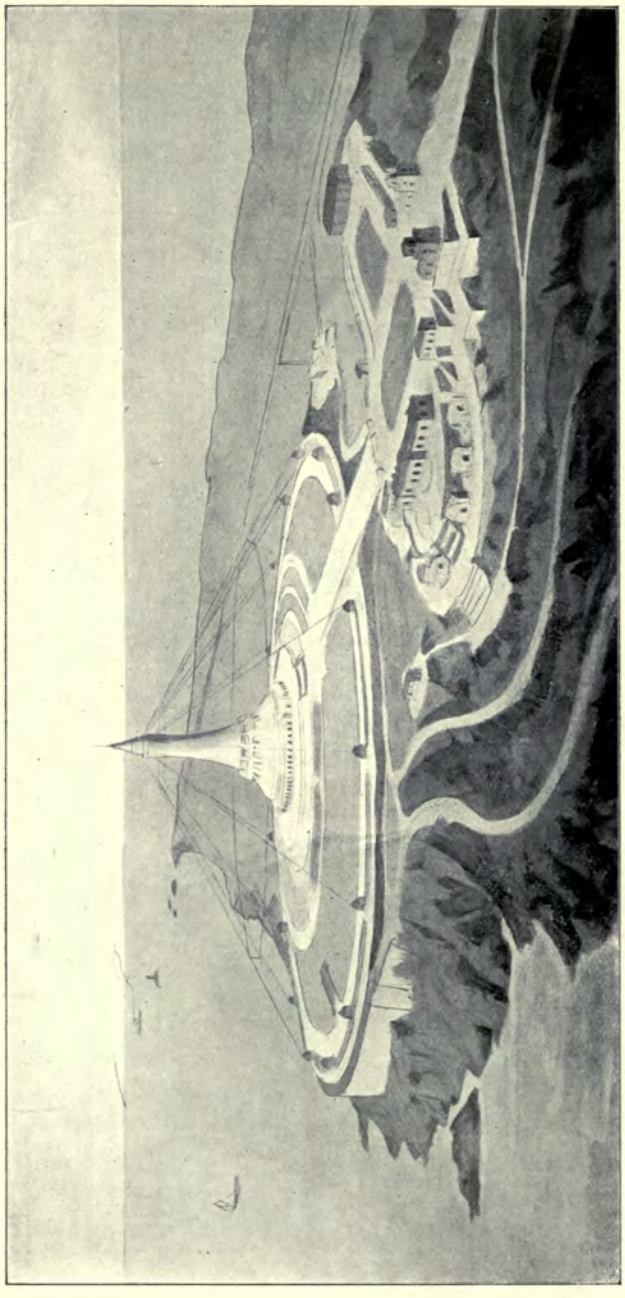

4135. *Un poste de télégraphie sans fil*, R. L. SAIGNE, Architecte.
Medaille III. Classe.

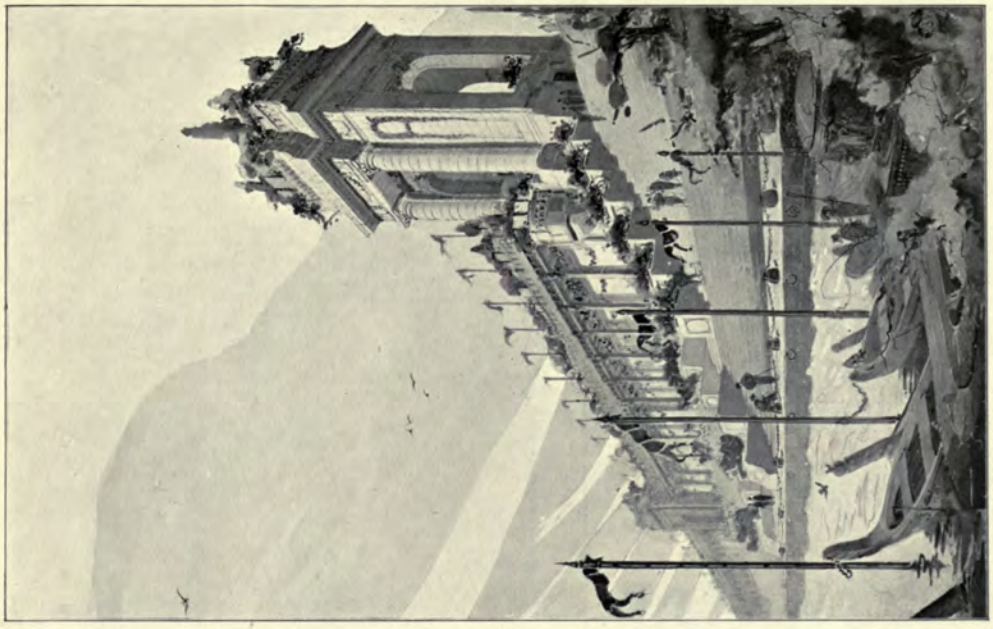

3969. *Des Thermes populaires*, ALBERT DROUET, Architecte.

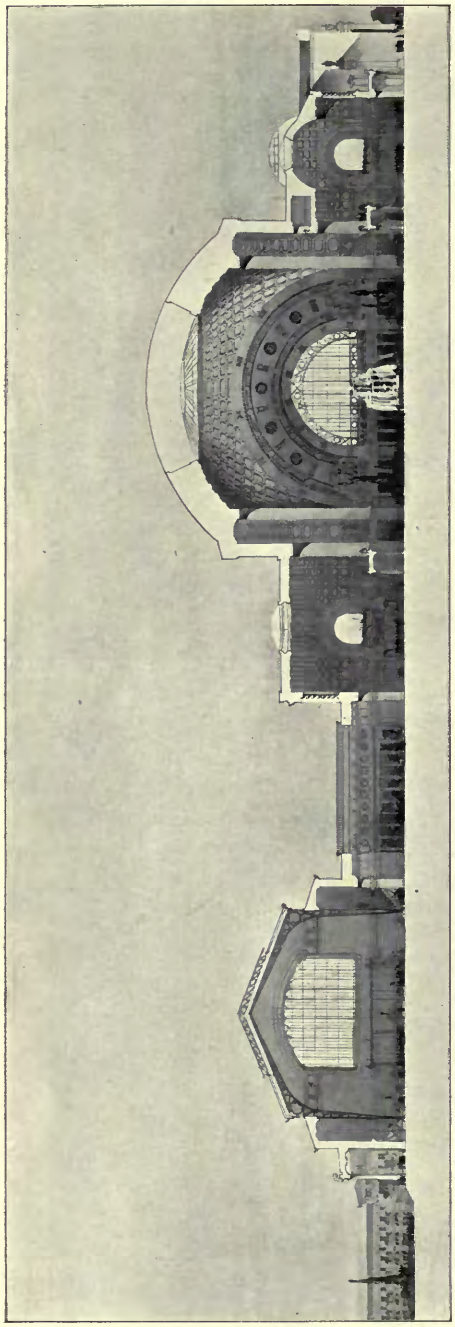

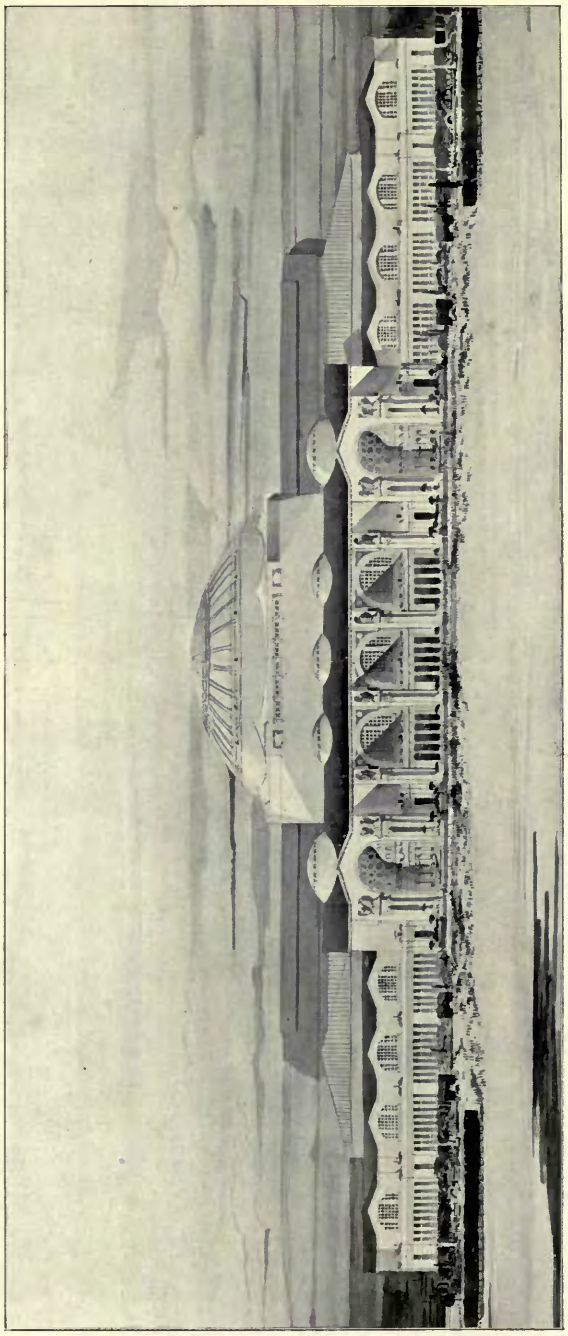

3969. *Des Thermes populaires*, ALBERT DROUET, Architecte.

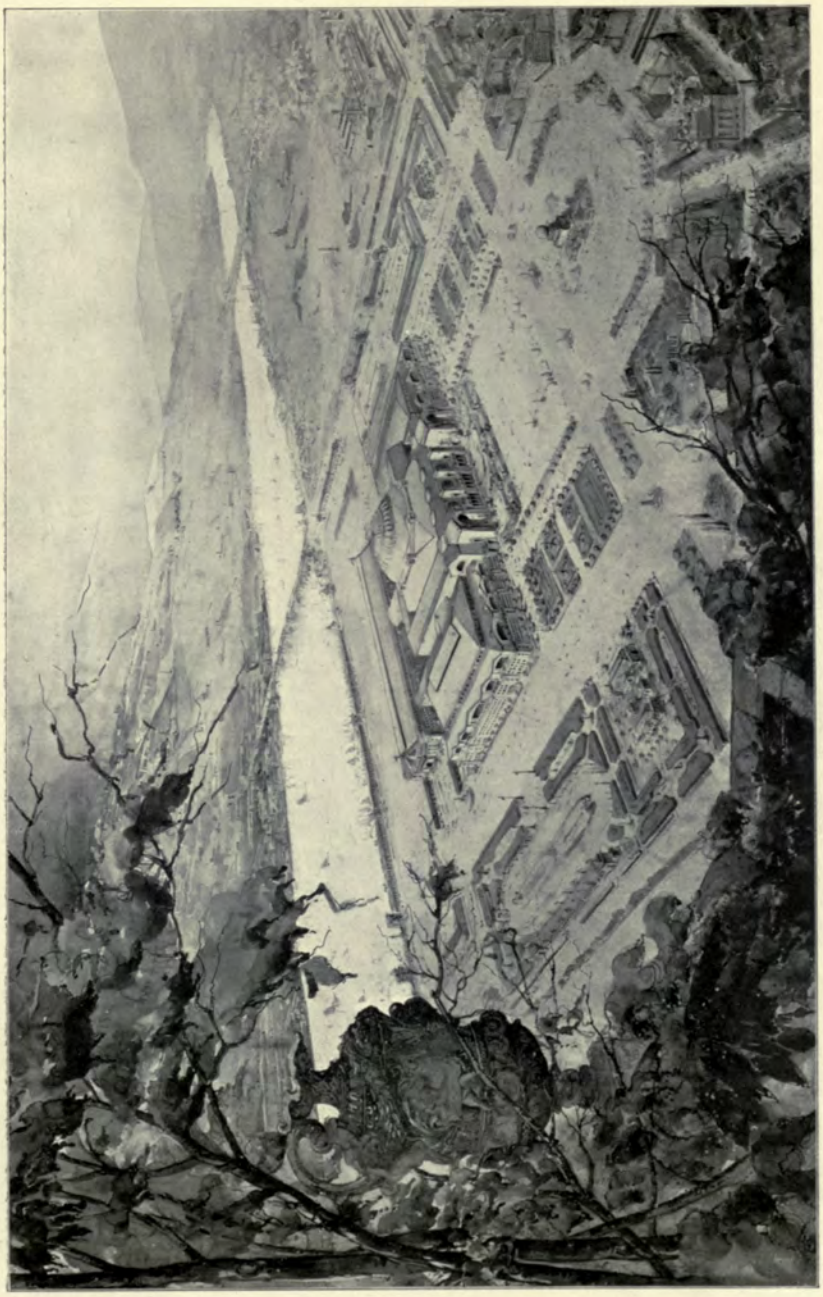

3969. *Des Thermes populaires*, ALBERT DROUET, Architecte.

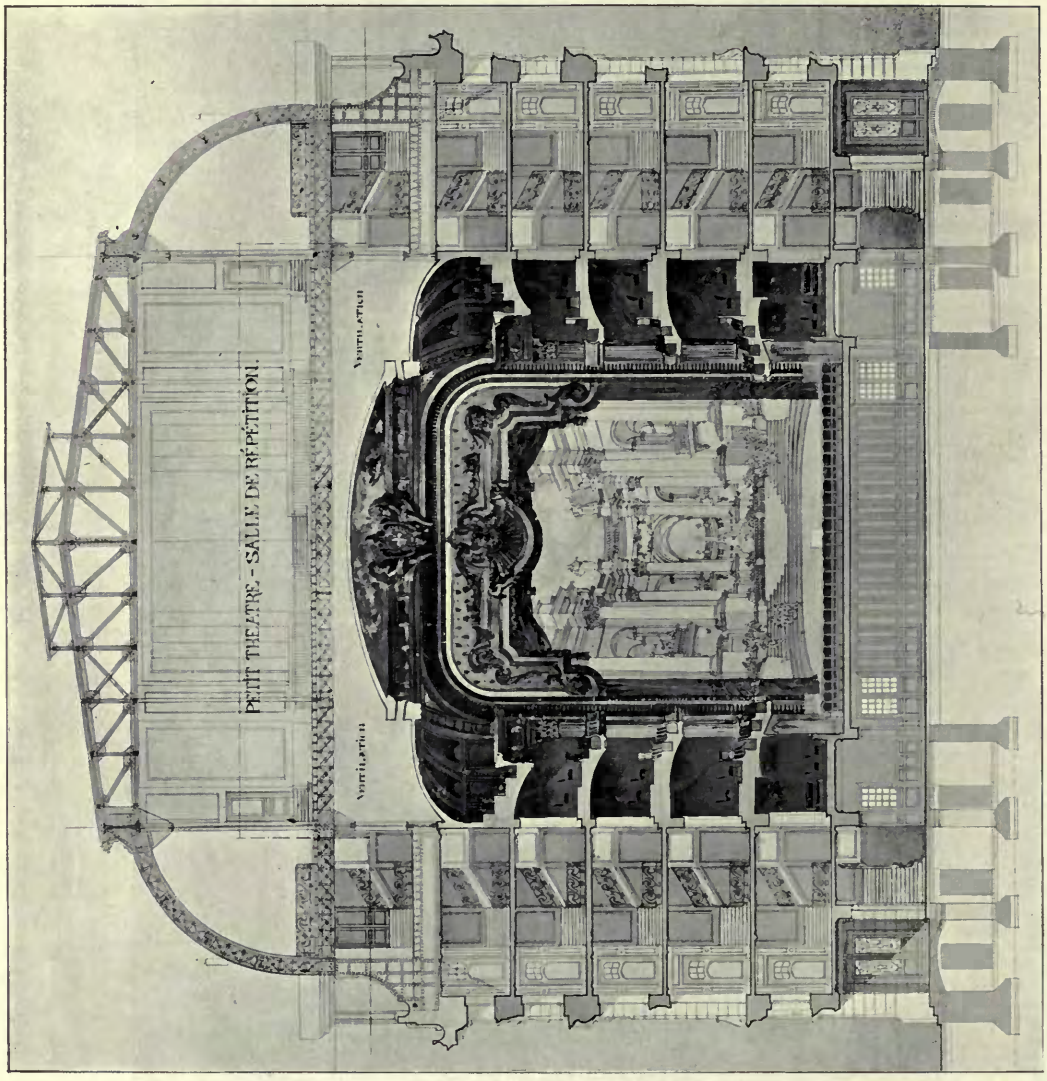

1 : 300

Coupe Transversale.

3957. *Concours du Théâtre de Lille*, GEORGES DEHAUDT, Architecte.

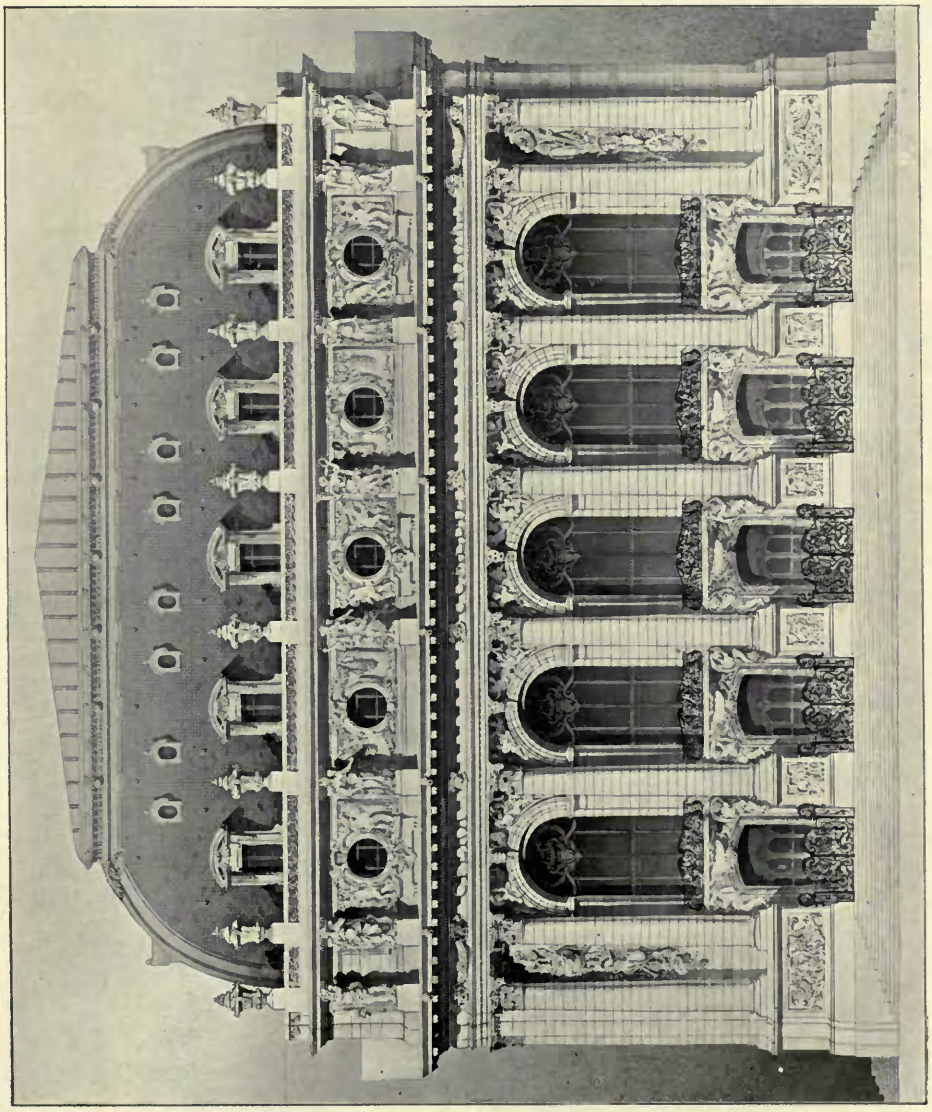

Façade principale.

3957. *Concours du Théâtre de Lille*, GEORGES DEHAUDT, Architecte.
Medaille II. Classe et Medaille Naudin, Grande Medaille de Vermeil, S.C.A.F.

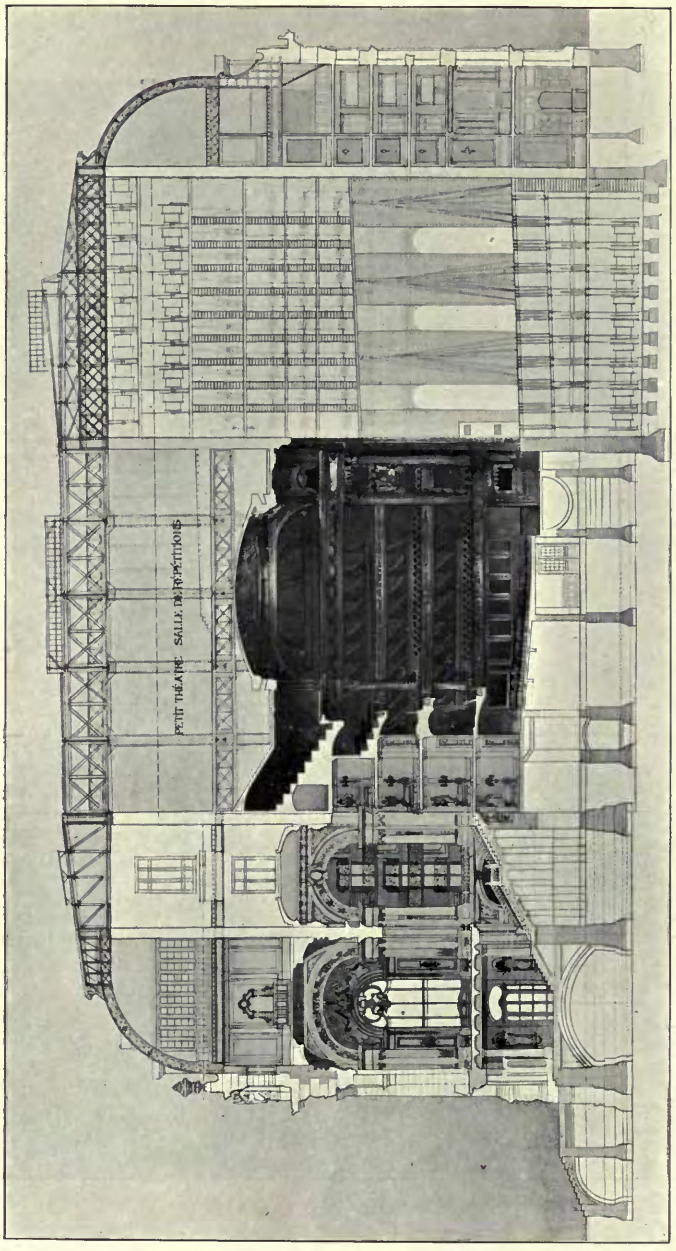

Coupe longitudinale.

3957. *Concours du Théâtre de Lille*, GEORGES DEHAUDT, Architecte.
Medaille II. Classe et Prix Naudin, Grande Medaille de Vermeil, S.C.A.F.

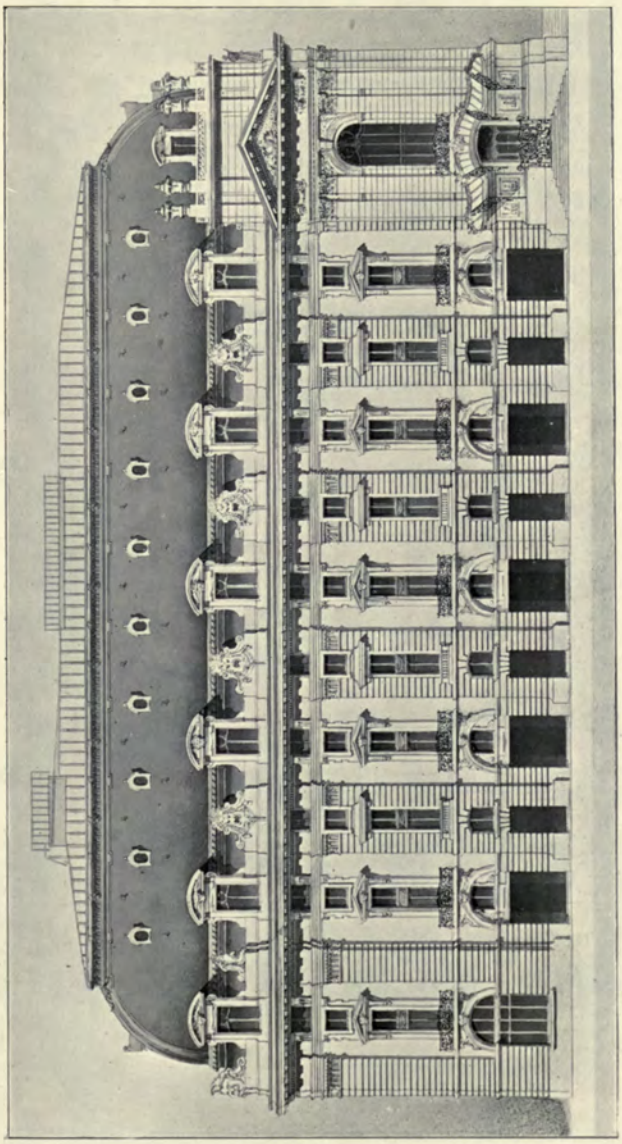

Façade latérale.

3957. *Concours du Théâtre de Lille*, GEORGES DEHAUDT, Architecte.
Medaille II. Classe et Prix Naudin, Grande Medaille de Vermeil, S.C.A.F.

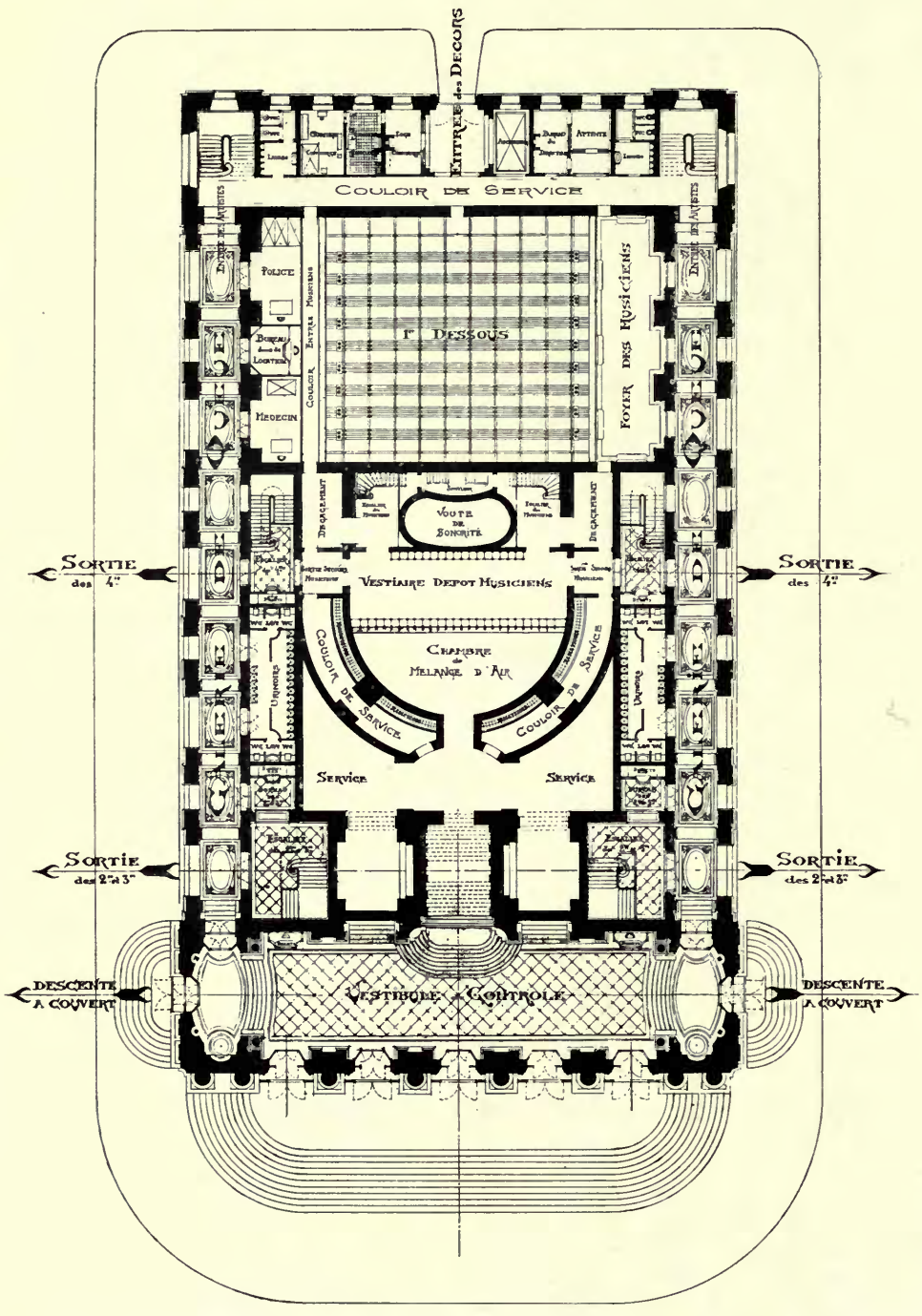

Sous-sol.

3957. *Concours du Théâtre de Lille*, GEORGES DEHAUDT, Architecte.
Medaille II. Classe et Prix Naudin, S.C.A.F.

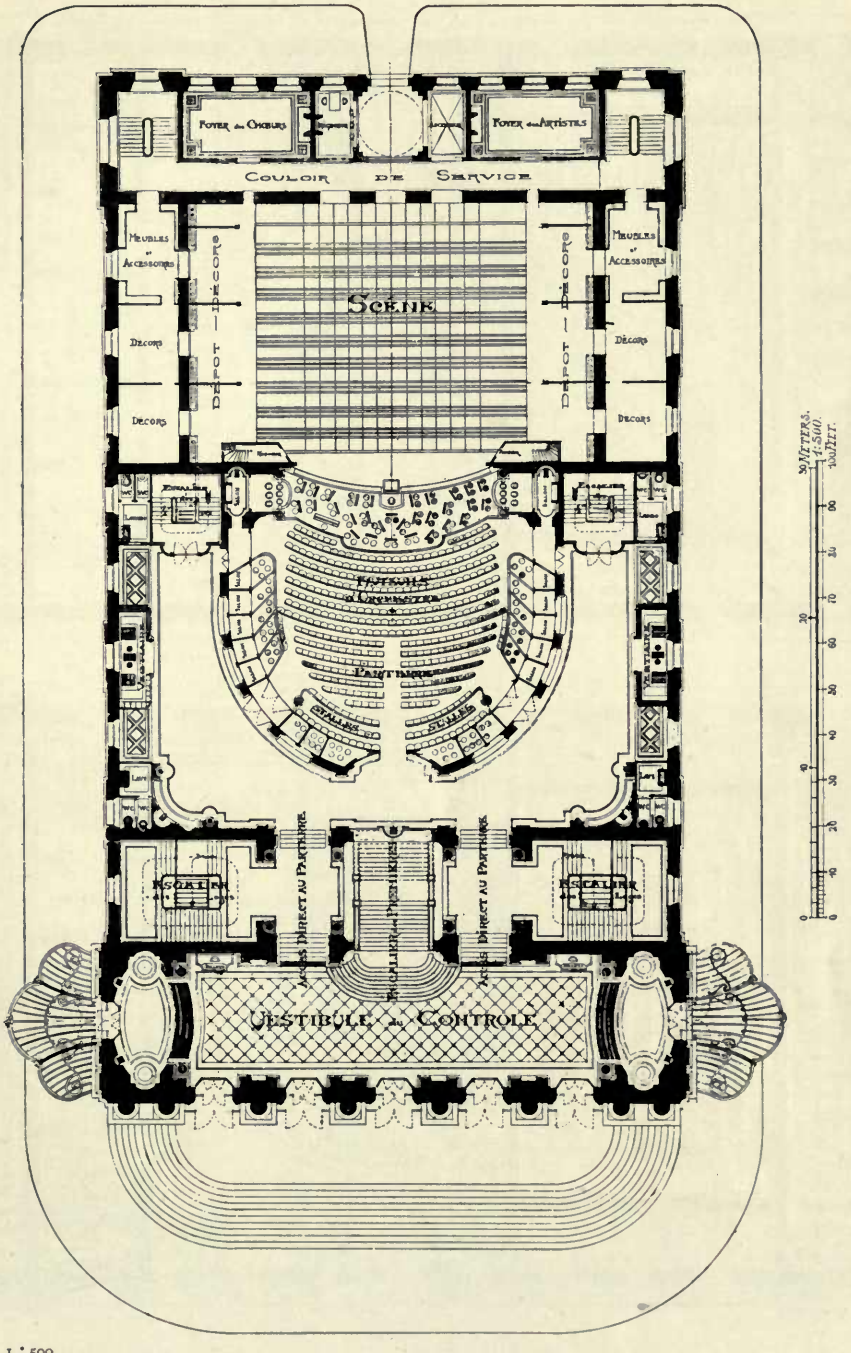

1 : 500

Parterre.

3957. *Concours du Théâtre de Lille*, GEORGES DEHAUDT, Architecte.
Medaille II. Classe et Prix Naudin, S.C.A.F.

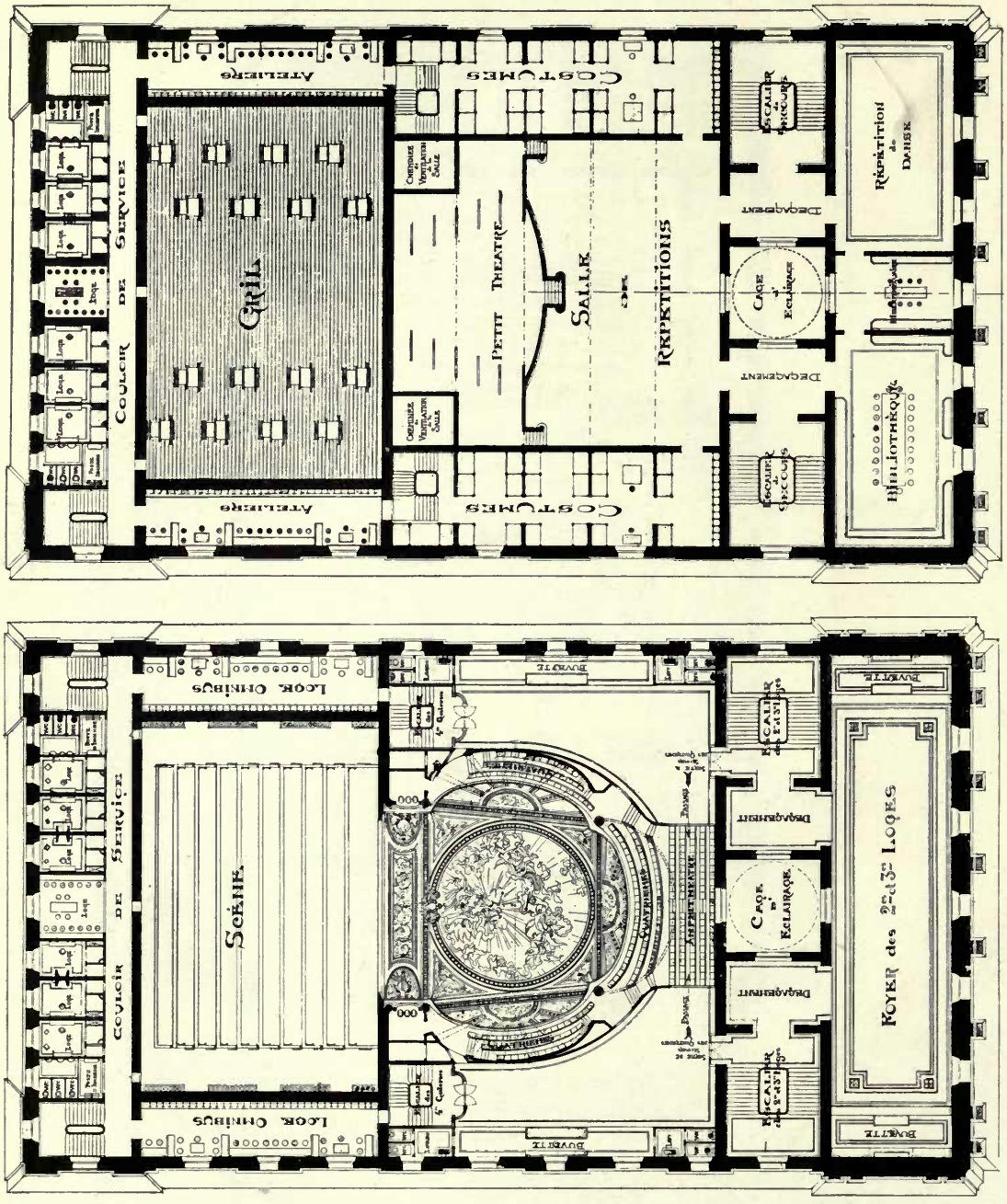

Combles.

3957. *Concours du Théâtre de Lille*, GEORDES DEHAUDT, Architecte.
Medaille II. Classe et Prix Naudin, Grande Medaille de Vermeil, S.C.A.F.

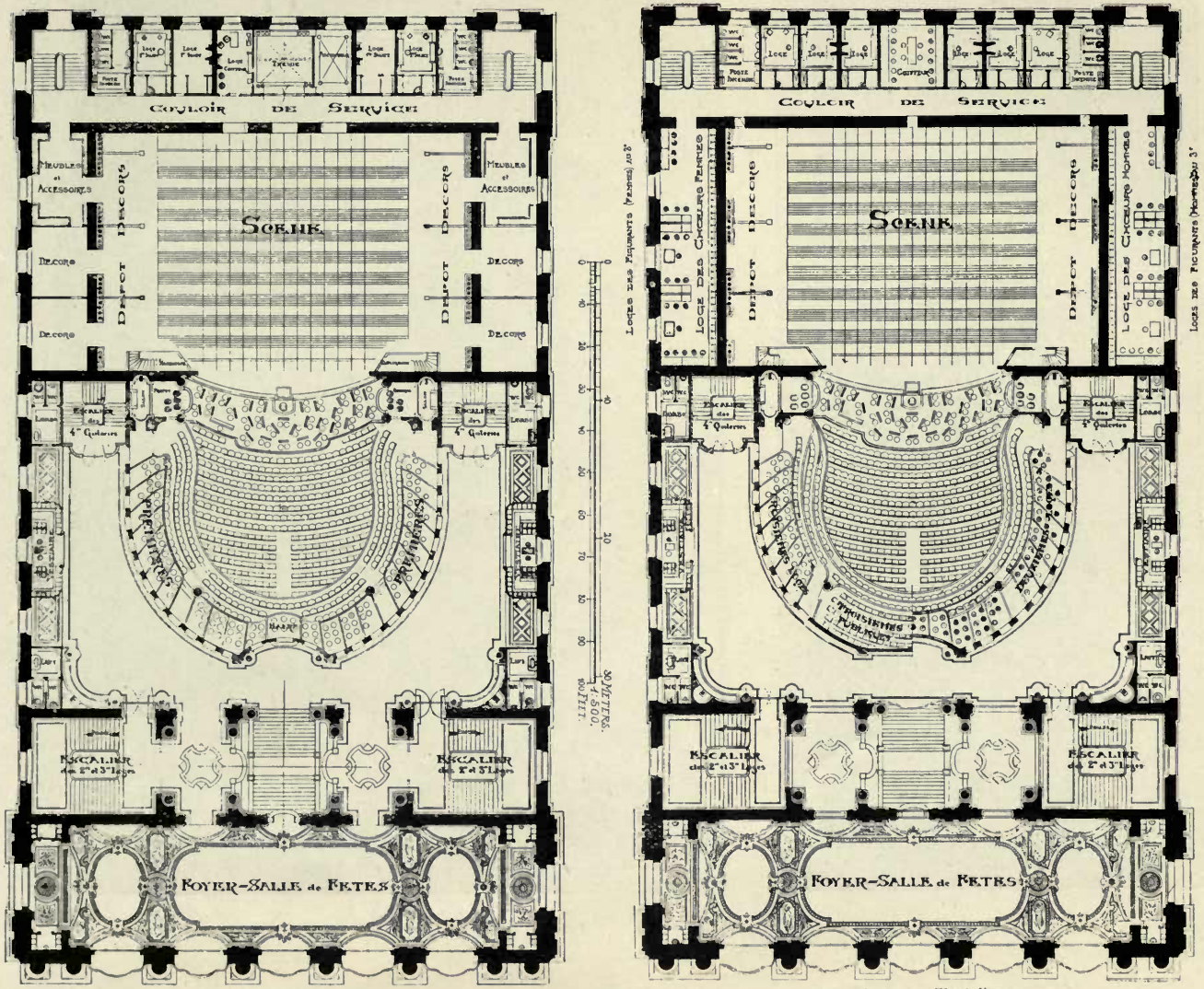

1 : 500

Premières. *Deuxièmes et Troisièmes.*

3957. *Concours du Théâtre de Lille*, GEORGES DEHAUDT, Architecte.
Médaille d'Honneur, Classe et Prix Naudin, Grande Médaille de Vermeil, S.C.A.F.

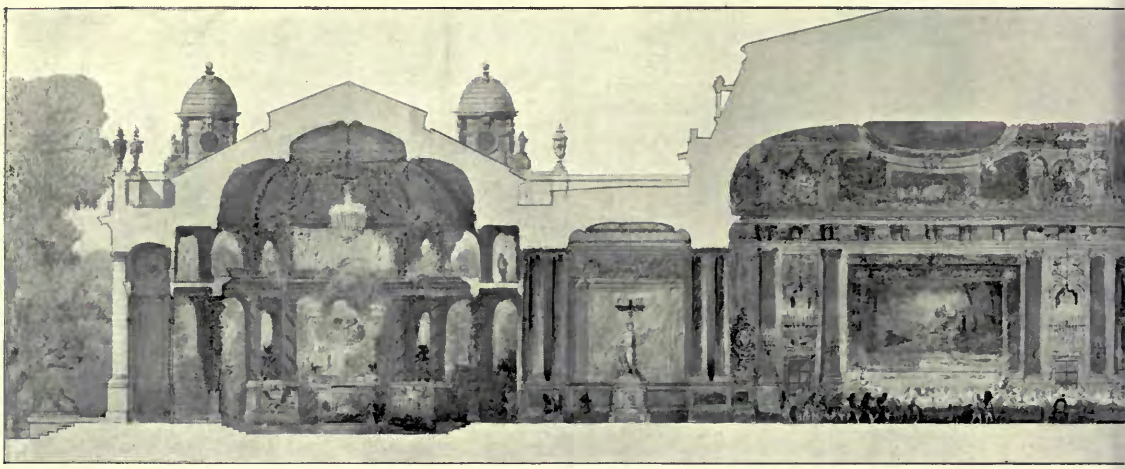

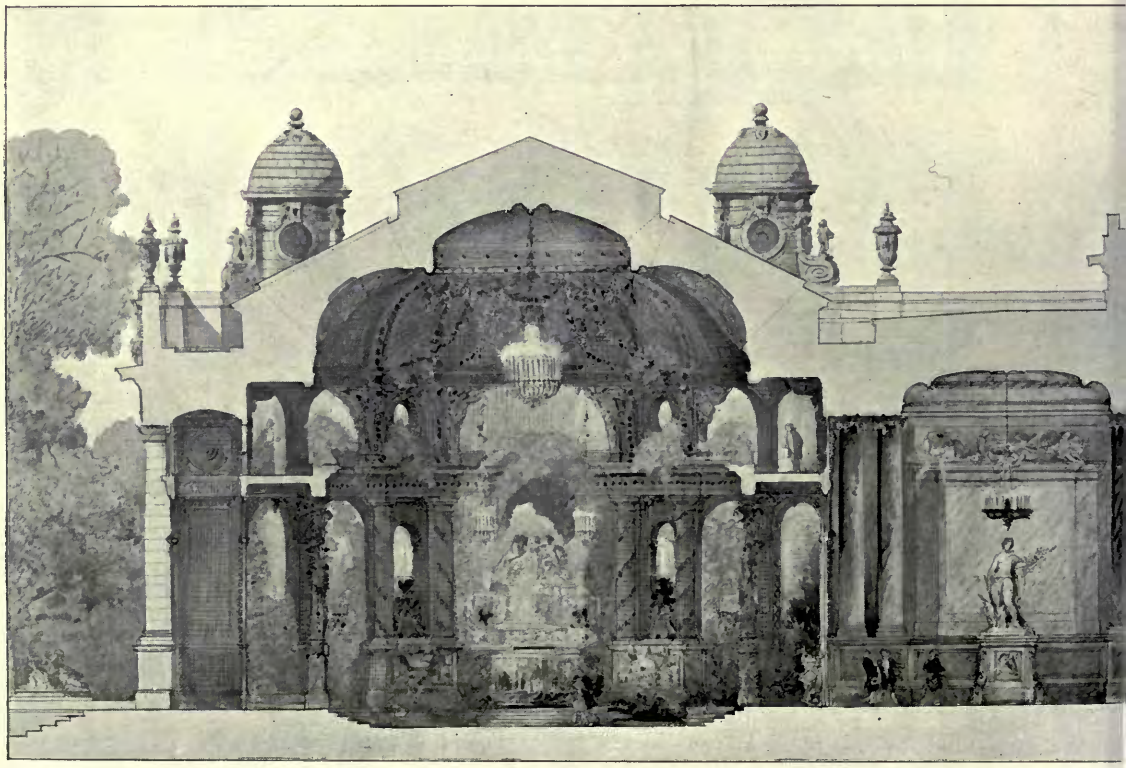

4059. *Une salle de banquet pour l'Hôtel de la*

Medaille

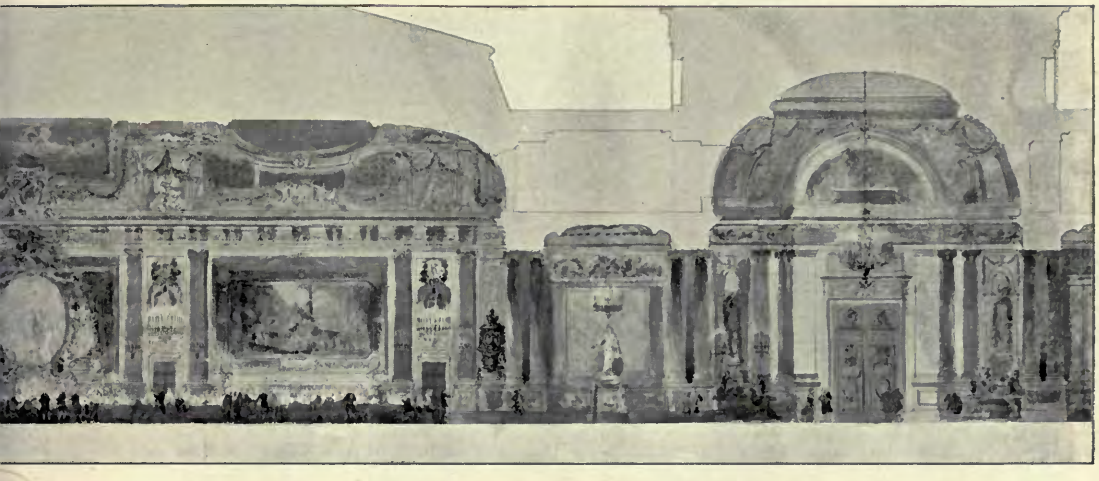

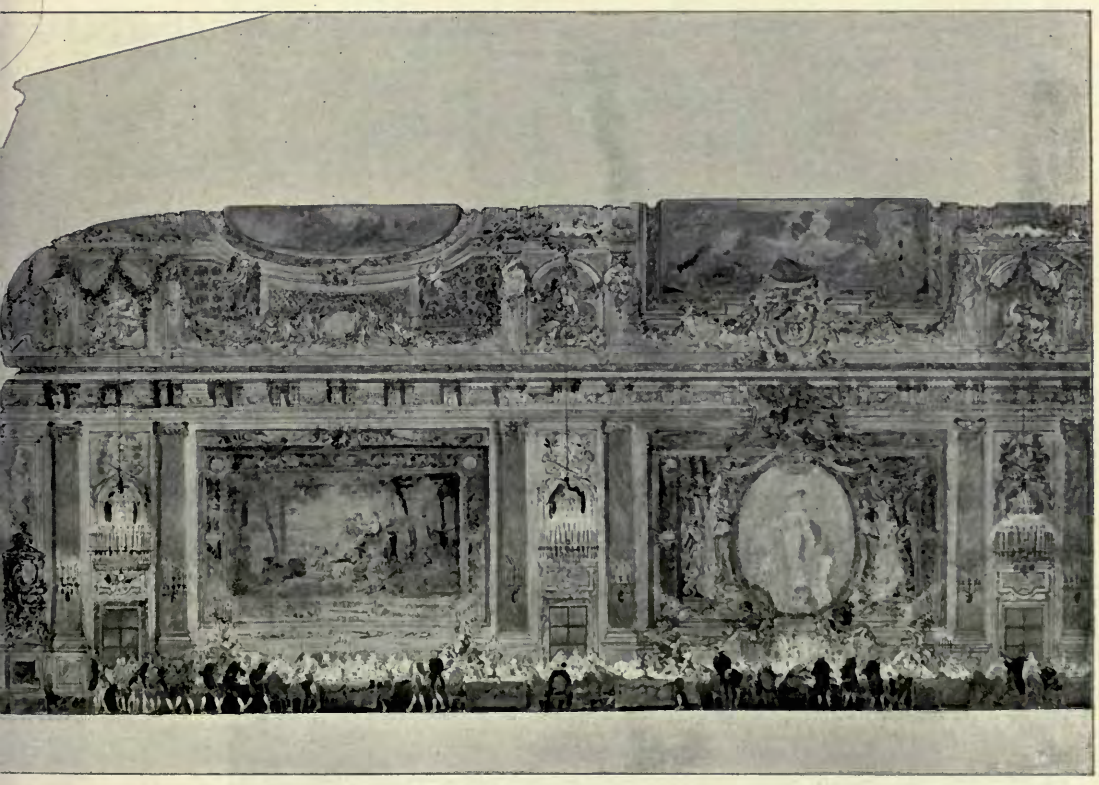

idence, ALBERT LAPRADE, Architecte.

Classe.

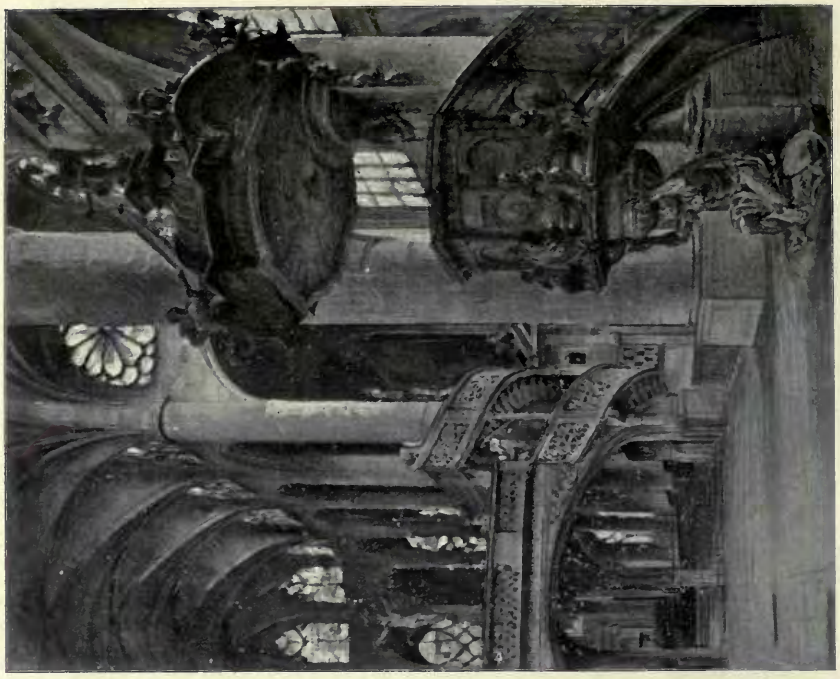

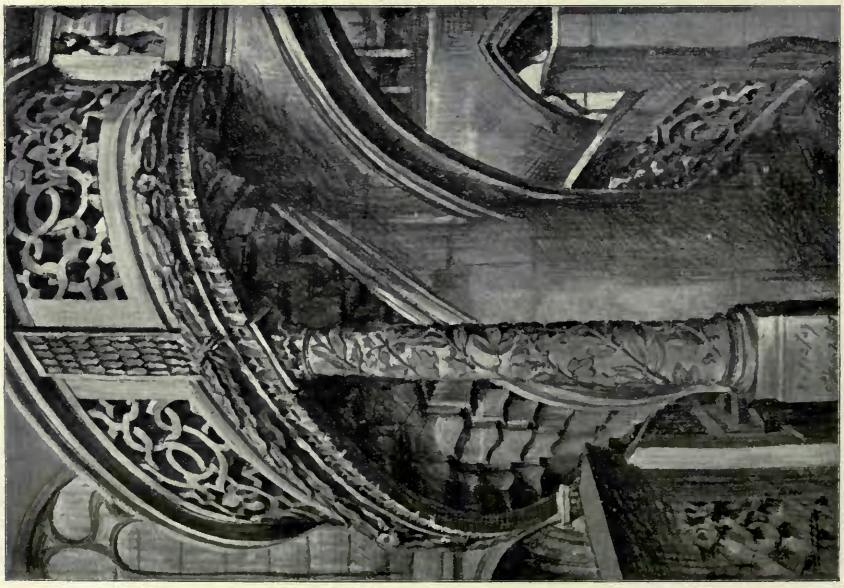

3976. *Eglise de St. Etienne-du-Mont*, *Croquis de* MICHEL DUPRÉ, Architecte.
Mention honorable.

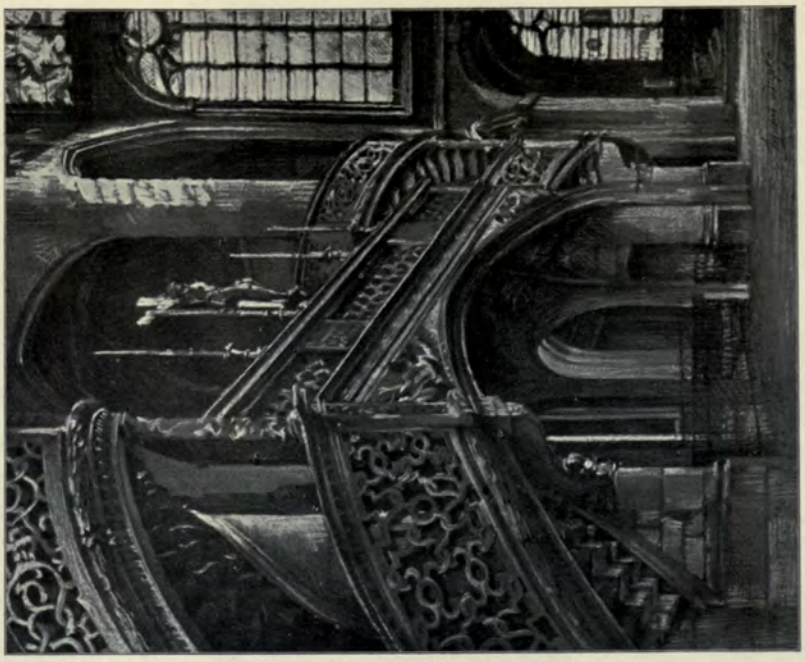

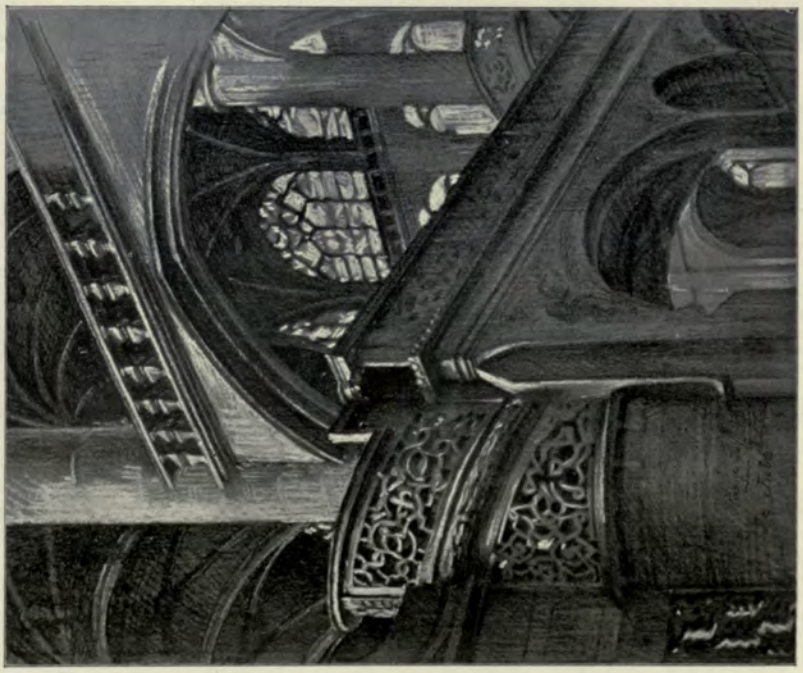

3976. *Eglise de St. Etienne-du-Mont*, *Croquis de* MICHEL DUPRÉ, Architecte.
Mention honorable.

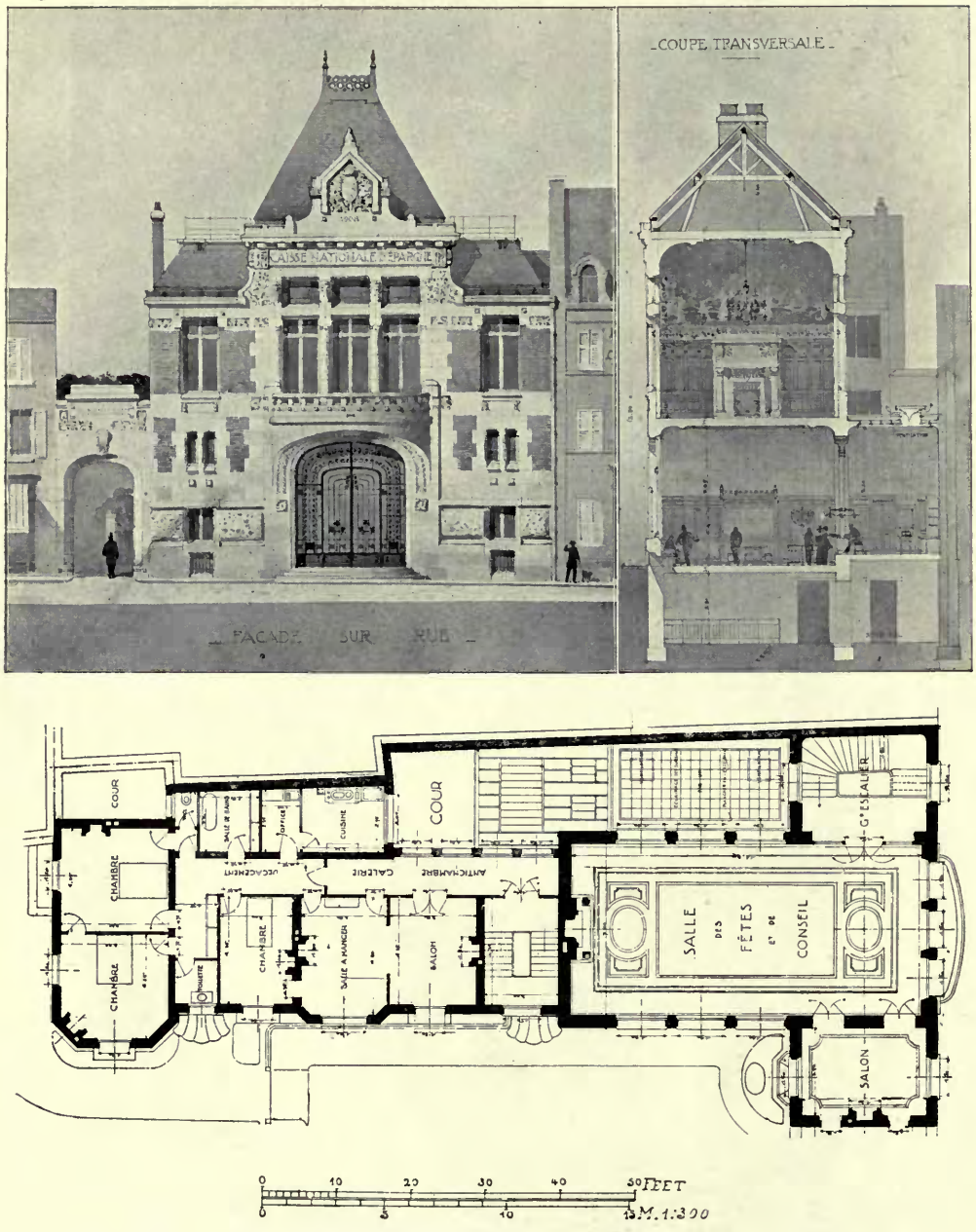

3966. *Projet pour Caisse d'Epargne*, P. P. DESPEYROUX, Architecte.

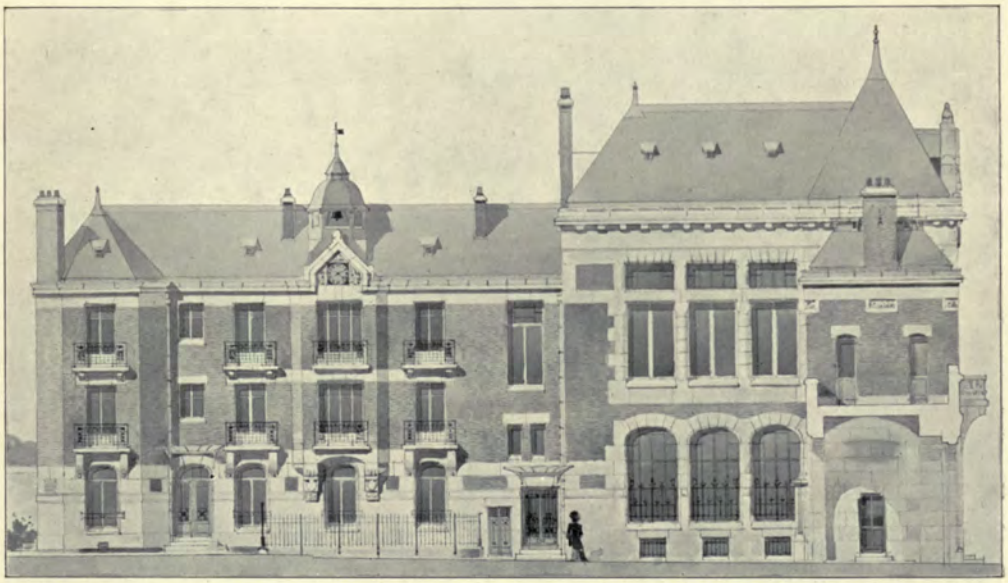

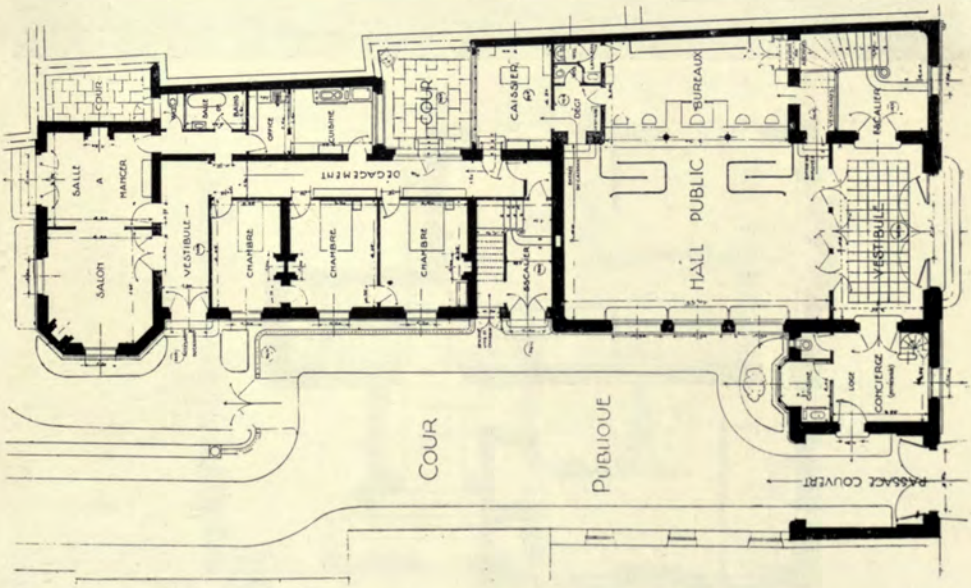

3966. *Projet pour Caisse d'Epargne*, P. P. DESPEYROUX, Architecte.

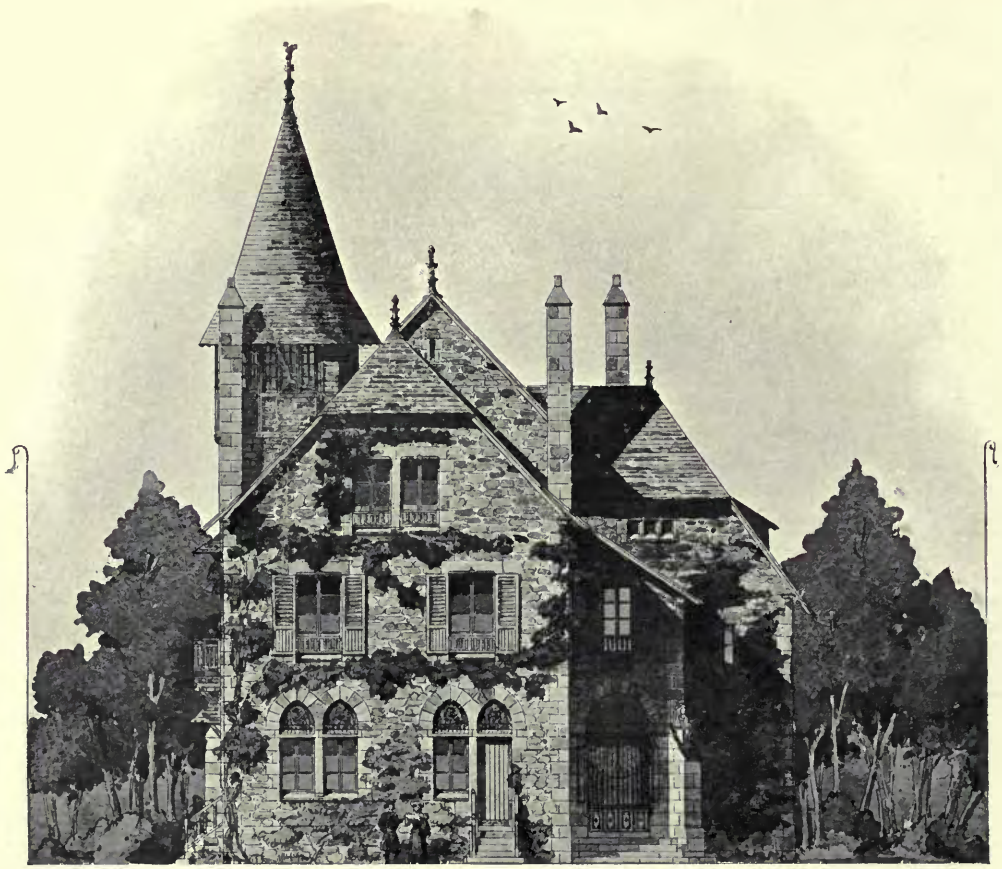

3938. "*Chez nous*" *à Pont-Aven, Finistère*, CHARLES J. CHAUSSEPIED, Architecte.

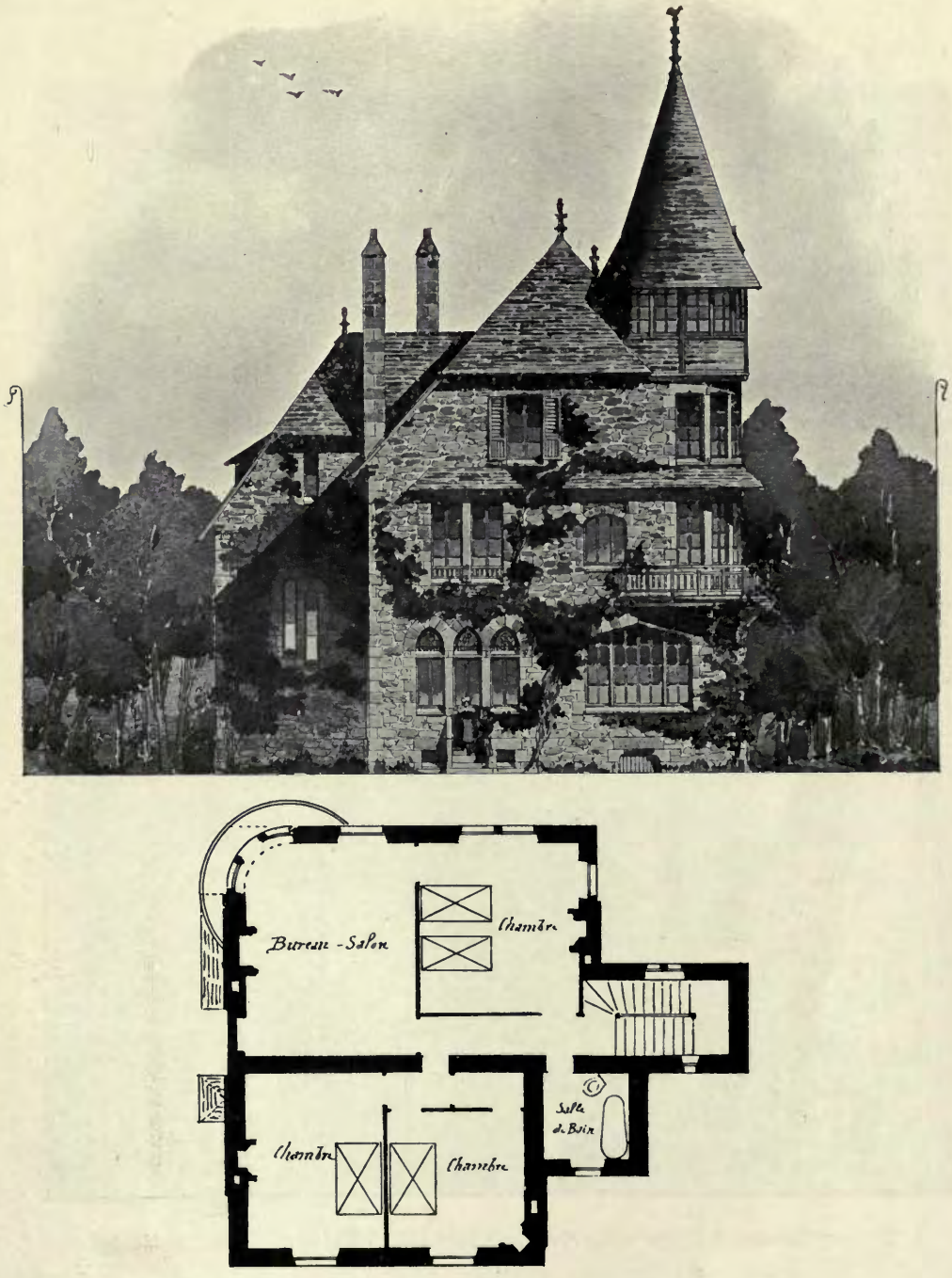

3938. "*Chez nous*" *à Pont-Aven, Finistère*, CHARLES J. CHAUSSEPIED, Architecte.

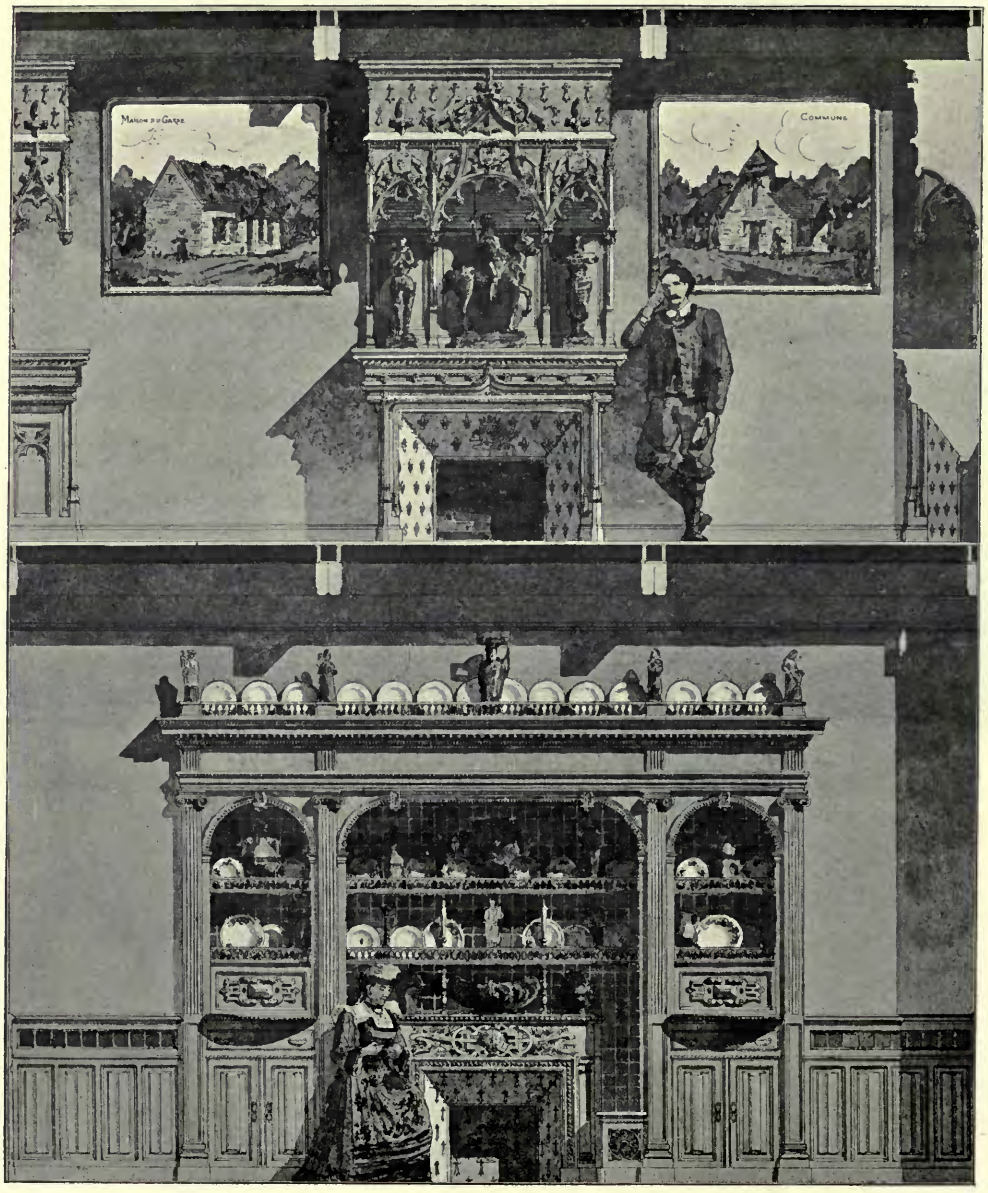

3938. "*Chez nous*" *à Pont-Aven, Finistère*, CHARLES J. CHAUSSEPIED, Architecte.

Chance Brothers & Co.

Limited.

Glass Works,

Near BIRMINGHAM.

Manufacturers of WINDOW GLASS of all descriptions, Sheet Glass, Plain Rolled and Rough Cast Plate, Muffled Glass.

FIGURED ROLLED GLASS,

Rolled and Double Rolled Cathedral Glass and Coloured Glass.

FLEMISH GLASS,

Old English CROWN GLASS and genuine CROWN BULLIONS, etc., etc.

Manufacturers also of

VENTURENE WALL TILES,

A new, highly effective, strong and permanent Opal Glass Wall Tile, which is easily fixed and will never crizzle or crack, or deteriorate in any way.

Samples and Particulars of Glass or Tiles sent free on application.

H. H. MARTYN & CO., LTD.,

Associated Craftsmen,

CHELTENHAM,

LONDON, GLASGOW & NEWCASTLE-ON-TYNE.

CARVING,

SCULPTURE, MODELLING, METAL WORK, FIBROUS PLASTER WORK, CARTON PIERRE, JOINERY.

REPRODUCTION OF GRINLING GIBBONS CARVING A SPECIALITY.

Sculpture Studios—
Sunningend, Cheltenham.

TELEPHONE—798 AND 799.
TELEGRAMS—"SUNNINGEND, CHELTENHAM."

Manchester—
Princes Chambers,
16 John Dalton Street.
TELEPHONE—376Y.

London Studios—
192 Albany Street,
Regent's Park, N.W.
TELEPHONE—2165 NORTH.
TELEGRAMS—"SUNNINGEND, LONDON."

Glasgow Studio—
160 Bothwell Street.

Newcastle-on-Tyne—
5 Union Buildings, St. John's Street.

ARCHITECTS' DRAWINGS CAREFULLY RENDERED IN ALL MATERIALS.
MODELS, PHOTOS AND ESTIMATES SUBMITTED WITHOUT COST TO CLIENTS.

In making enquiries at the Advertisers please refer to this publication.

SCULPTURES

1908 II

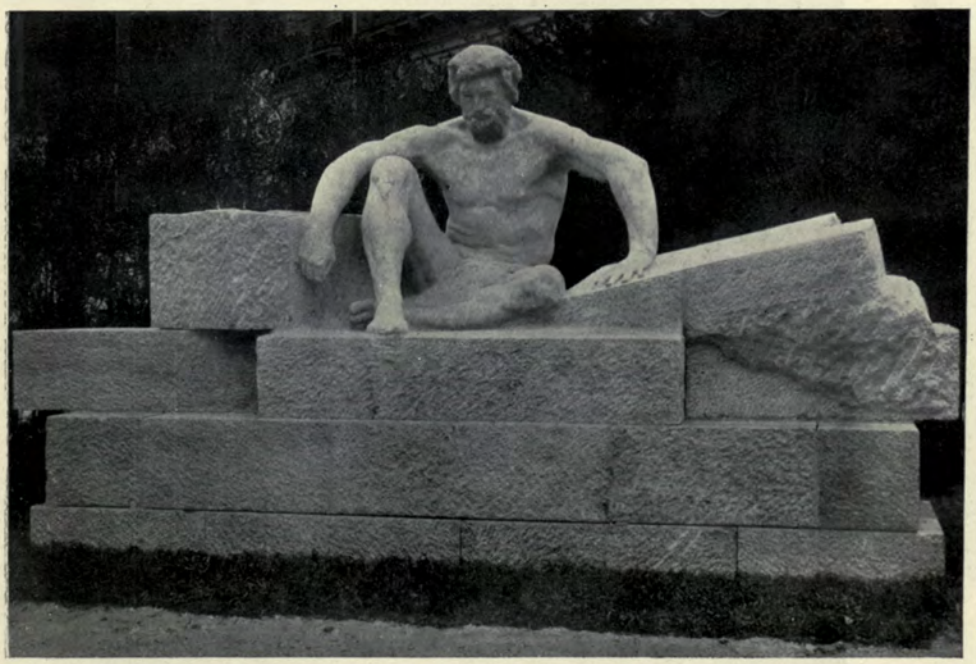

3302. *L'Architecture*, P. M. LANDOWSKI, Statuaire.
Commandé par l'Etat.

Paris Salon, 1908.

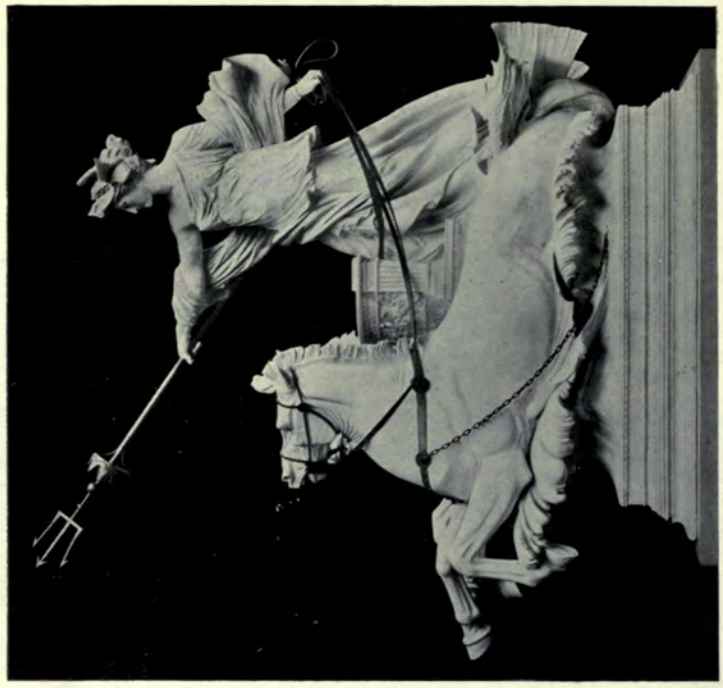

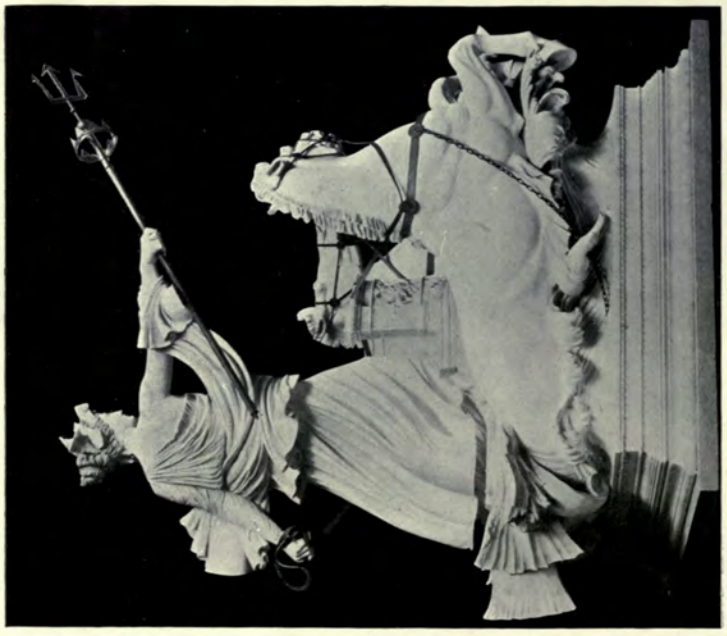

1801. *A daughter of Neptune,* } ALBERT H. HODGE, Sculptor.

Flower and Bud,
Miss L. G. WILLIAMS, Sculptor.

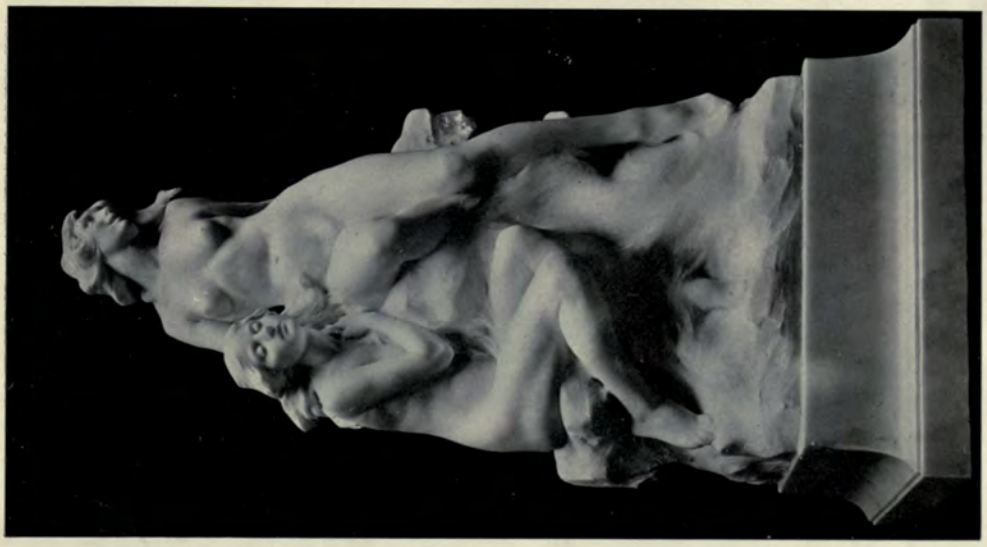

1936. *Sirens*,
C. L. HARTWELL, Sculptor.

1796. *Perseus*,
T. CLAPPERTON, Sculptor.

1914. *Captive*, Miss J. DELAHUNT, Sculptor,

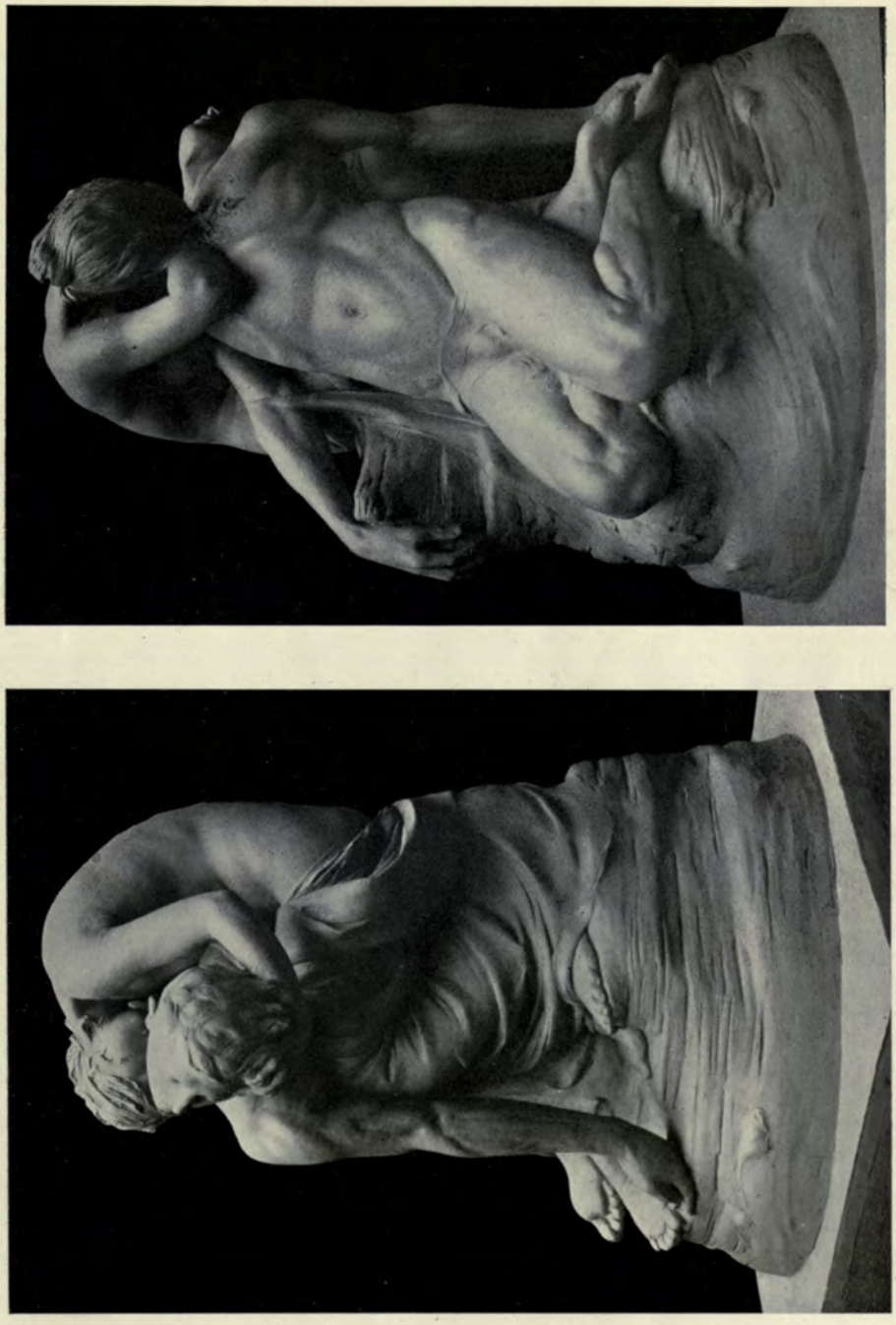

Hero Mourning over the Body of Leander, EDWARD G. BRAMWELL, Sculptor.

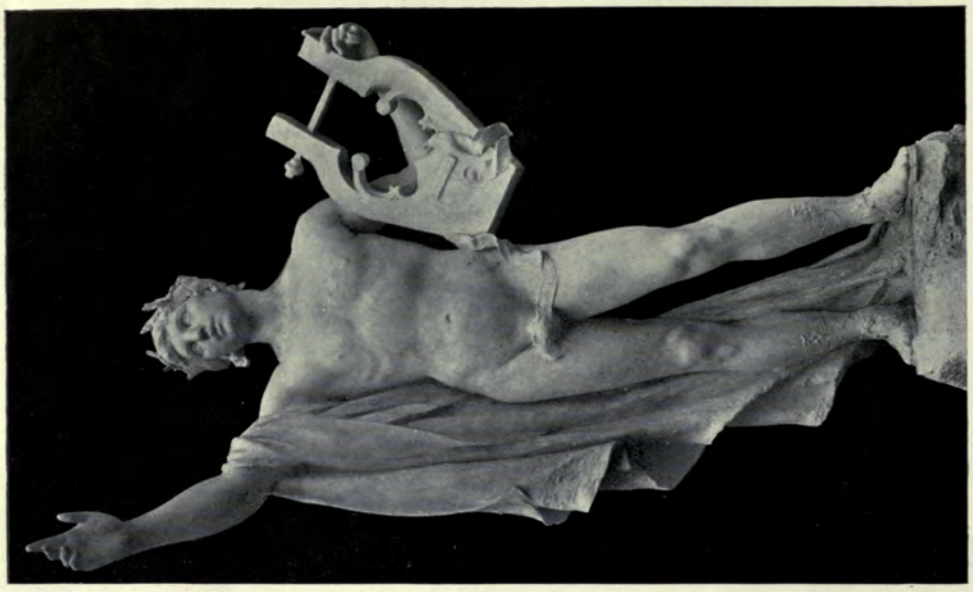

3044. *Apollon*,
ROBERT DELANDRE, Statuaire.
Paris Salon, 1908.

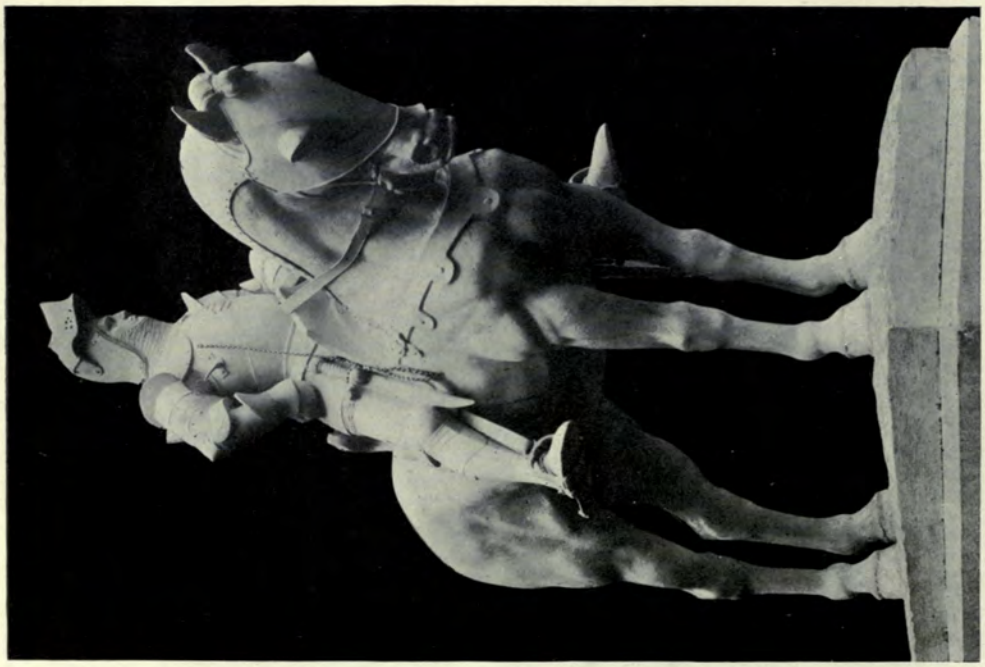

2816. *Pothon de Vaintrailles*, D. J. BACQUÉ, Statuaire.
Commandé par l'Etat.
Paris Salon, 1908.

"*Wounded Amazon*,"
RICHARD KÖNIG, Sculptor.

1943. *Mural Tablet, Mrs. Craigie (John Oliver Hobbes)*,
ALFRED DRURY, A., Sculptor.

"*Mater Dolorosa*,"
THEODOR CHARLEMONT, Sculptor,

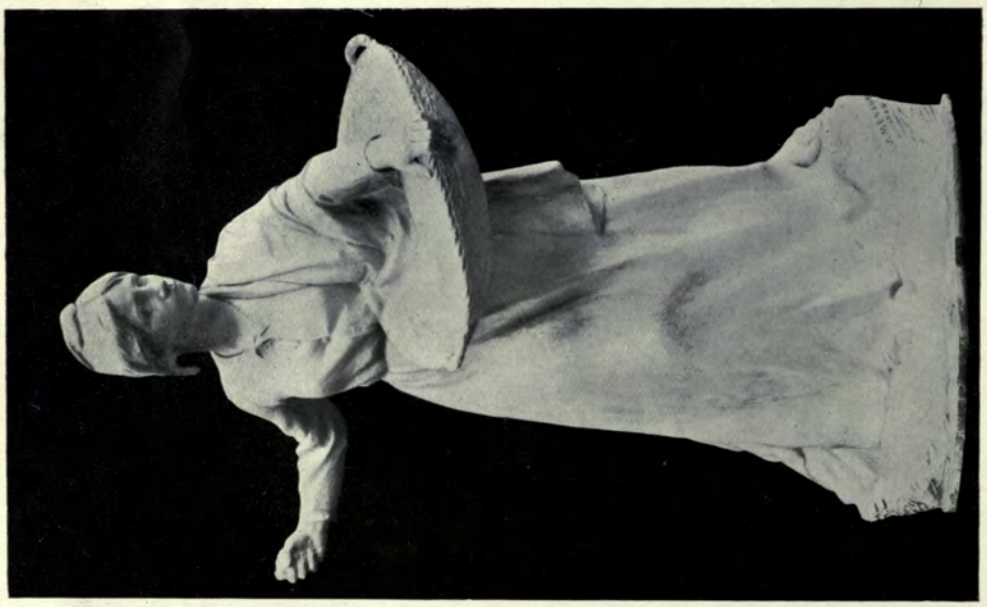

3425. *La République semeuse de bienfaits*,
J. M. MENGUE, Statuaire.
Commandé par l'Etat.

Paris Salon. 1908.

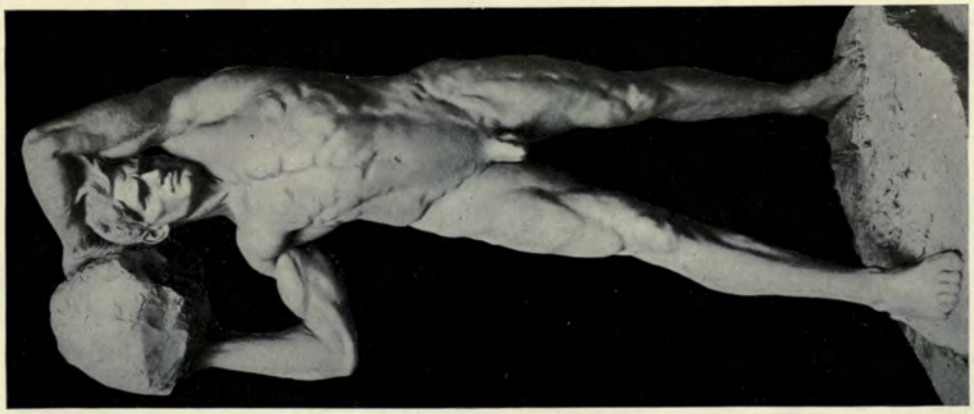

3021. *Arrière*,
STANISLAS DE CZARNOWSKI, Statuaire.
Mention honorable.
Paris Salon, 1908.

3088. *Mansart*,
ERNEST DUBOIS, Statuaire.
Commandé par l'Etat.
Paris Salon, 1908.

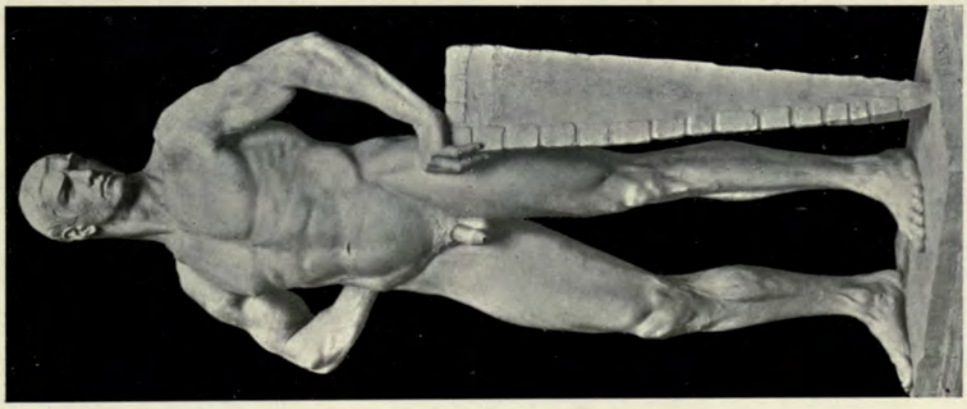

"*Coriolan*,"
PROF. WILHELM WANDSCHNEIDER,
Sculptor.

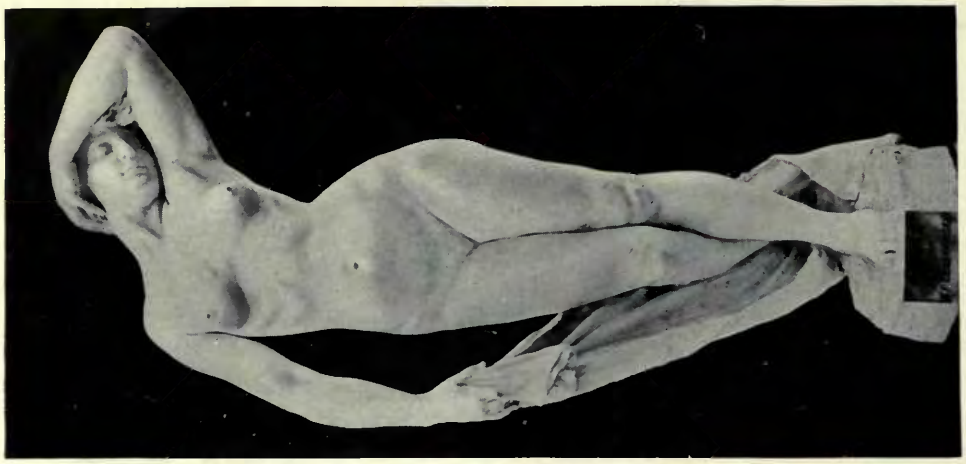

3022. *Femme*,
STANISLAS DE CZARNOWSKI, Statuaire.
Mention Honorable.
Paris Salon, 1908.

3041. *Femme de France*,
JULES DÉCHIN, Statuaire.
Paris Salon, 1908.

3335. *Le Soir*,
HECTOR LEMAIRE, Statuaire.
Commandé par l'Etat.
Paris Salon, 1908.

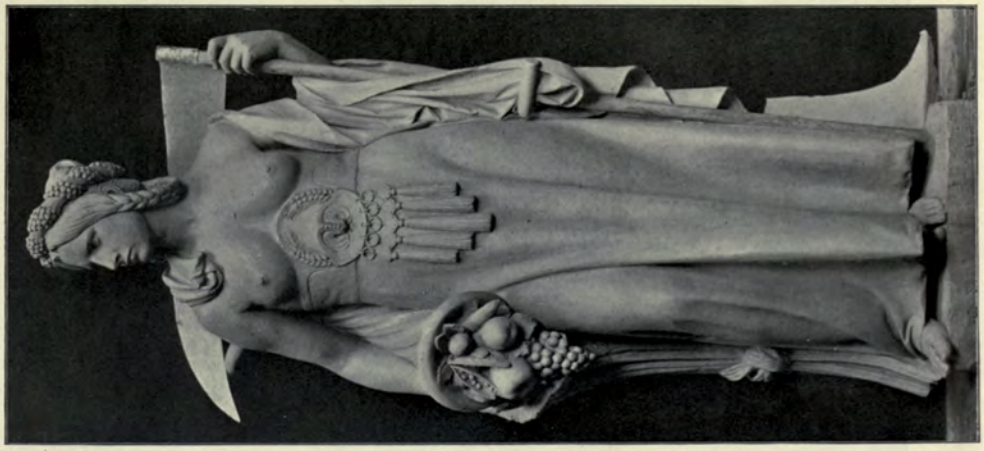

Agriculture, Town Hall, Charlottenburg,
H. GÜNTHER-GERA, Sculptor.

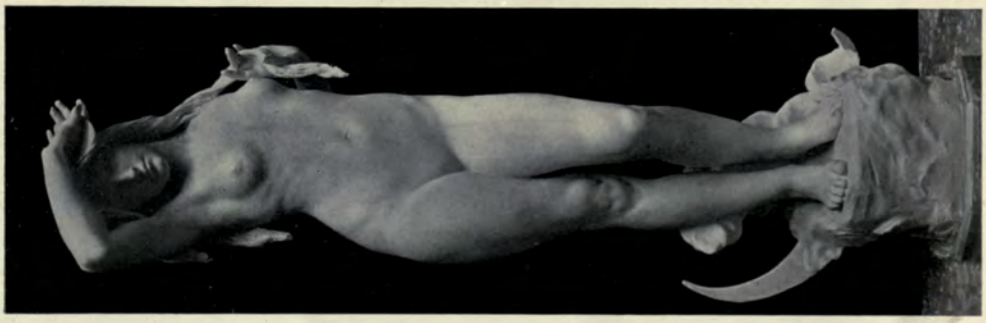

1978. *Aurora,*
BENJAMIN CLEMENS, Sculptor.

"*Gardener,*"
ALBERT MANTHE, Sculptor.

3367. *L'Apologue*,
H. LOUIS-NOËL, Statuaire.
Paris Salon, 1908.

3148. *Paris offrant au Monde la coupe de la Science*,
S. E. FRY, Statuaire.
Paris Salon, 1908.

G. & A. BROWN, LTD.,

167 Hammersmith Road,
LONDON, W.

MANUFACTURERS OF

DECORATIONS

-- IN --

Fibrous Plaster,

Wood, and

Carton Pierre.

Estd. 1798. Telephone: 1112 HAMMERSMITH.

22 ST. JAMES' ST., PALL MALL, S.W. **J. S. HENRY,** LTD. 287–91 OLD ST., LONDON, E.C.

READY CHRISTMAS, 1908.

SCULPTURES

FROM

"ACADEMY ARCHITECTURE," 1904-1908.

208 Pages and upwards of 400 Illustrations.

Price 8/- net.

A collection of all the Sculptures published in Vols 25–34 of "Academy Architecture." Bound in Cloth.

LIST OF CONTENTS ON APPLICATION.

Please order at once.

NOËL, 1908.

Le **LIVRE DE SCULPTURES** annoncé ci-dessus est un receuil complet d'environ 208 pages et 400 illustrations des sculptures reproduit dans les Volumes 25-34 de "L'Academy Architecture."

Prix: Frcs. 10.00 relié.

TABLE DES MATIÈRES SUR DEMANDE.

Veuillez commander de suite.

WEIHNACHTEN, 1908.

Das oben angezeigte **SCULPTURENBUCH** ist eine Sammlung auf ca 208 Seiten mit über 400 Illustrationen von allen Sculpturen die in Vols. 25-34 von "Academy Architecture" erscheinen sind.

Preis elegant in Leinen gebunden: Mark 8.00, Kronen 10.00.

INHALTS-VERZEICHNISS AUF VERLANGEN.

Bitte umgehend zu bestellen.

"ACADEMY ARCHITECTURE,"
58 Theobald's Road, London, W.C.

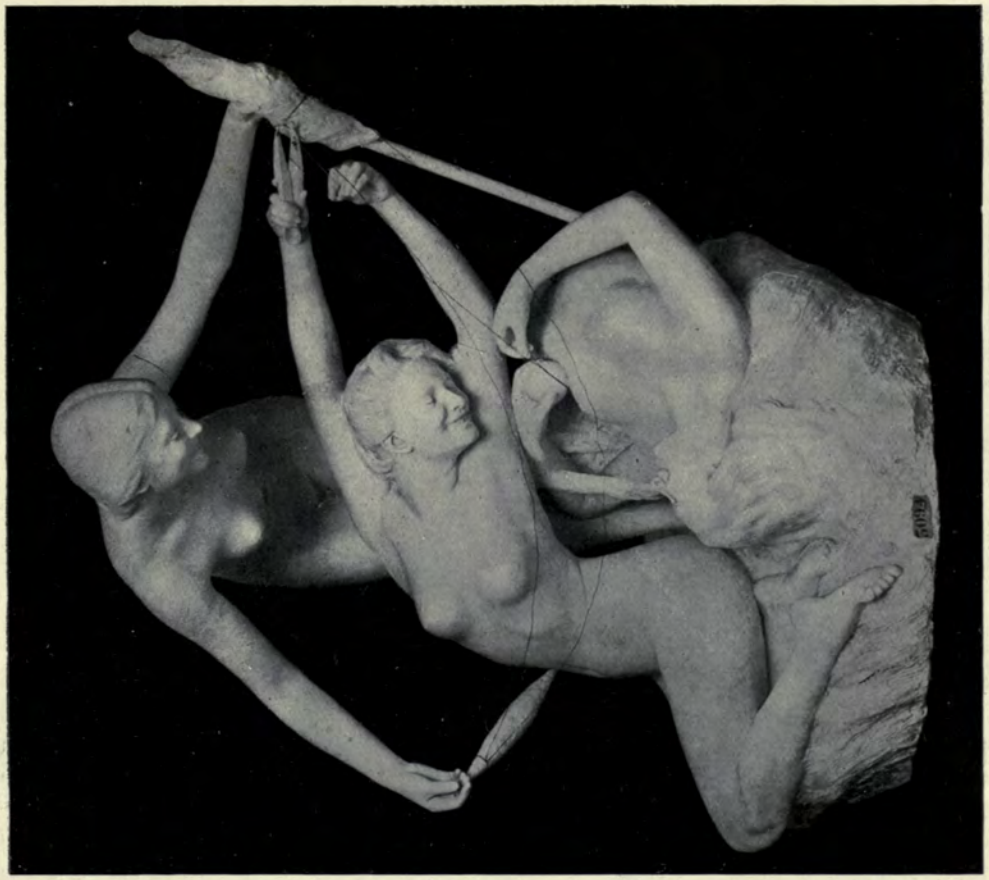

3094. *Les fatales sœurs*,
M. AND MME. HONORÉ ICARD, Statuaires.
Paris Salon, 1908.

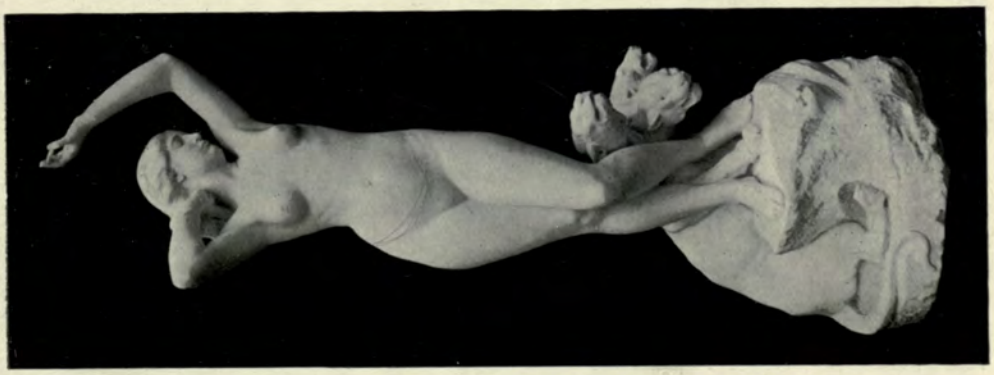

3679. *Persephone dit adieu à la Terre*,
MME. J. TOLLENAAR, Statuaire.
Paris Salon, 1908.

3511. *Monument de Charles Perrault, auteur des Contes de fées*, GABRIEL PECH, Statuaire.
Commandé par l'Etat. Medaille I Classe.
Paris Salon, 1908.

3359. *Hommage à Antoine Watteau*, HENRY LOMBARD, Statuaire.
Commandé par l'Etat.
Paris Salon, 1908.

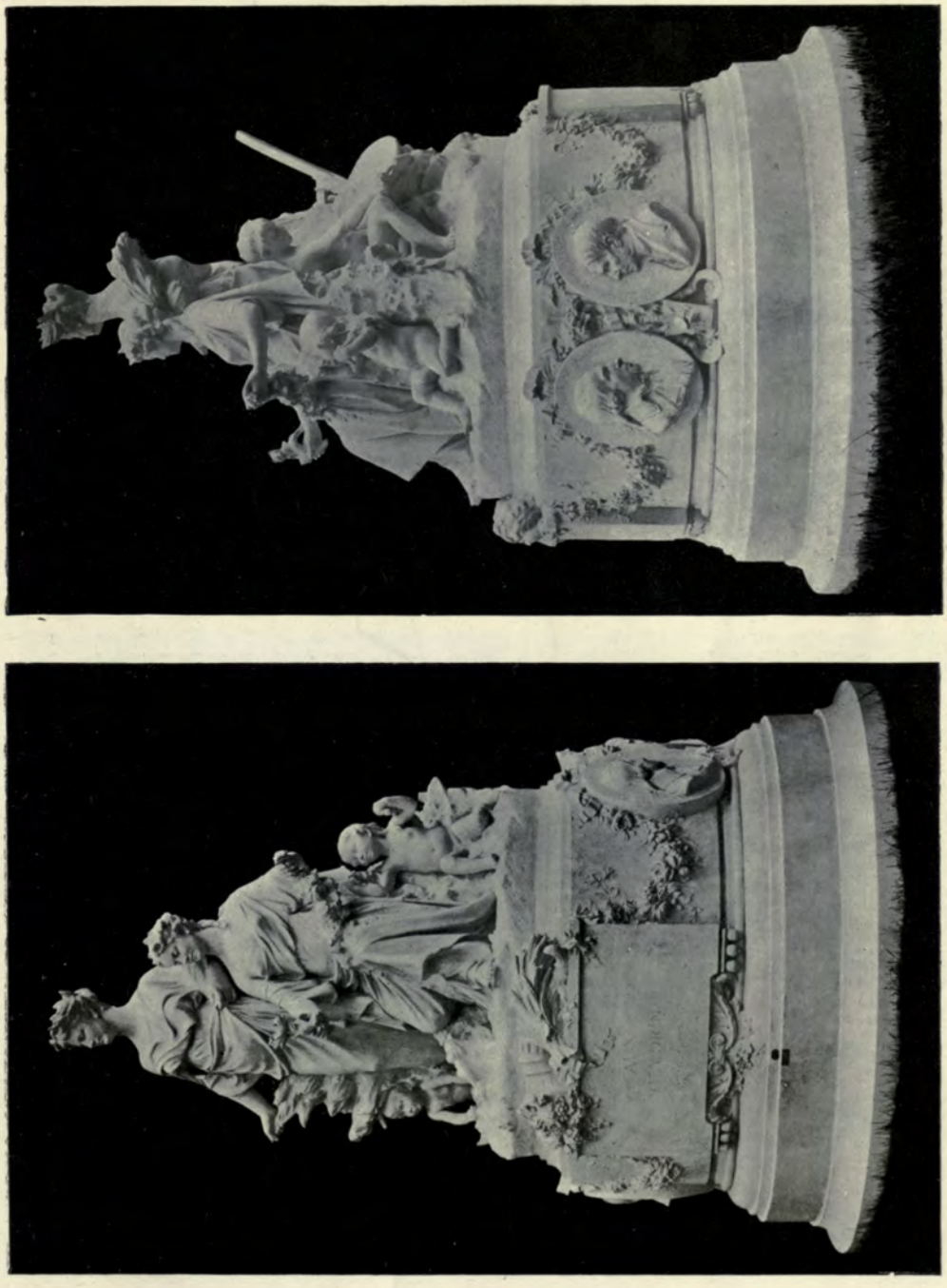

2342. *Monument aux Vilmorin : l'Agriculture et Horticulture*, E. J. CARLIER, Statuaire.
Elevé par souscription internationale.
Paris Salon, 1908.

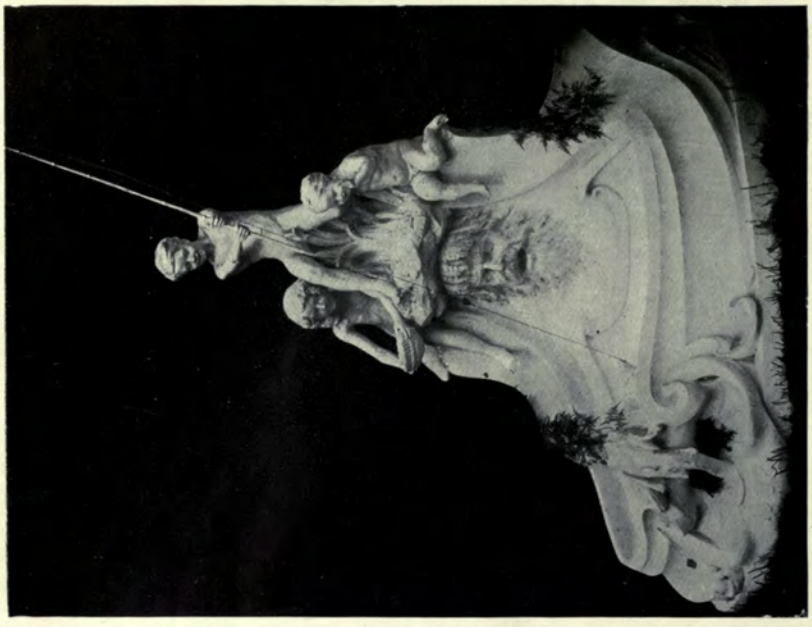

3526. *Pêcheurs*, GEORGES PERRAUD, Statuaire, *Paris Salon*, 1908.

3629. *Triomphe de Vénus*, G. E. SAULO, Statuaire. *Paris Salon*, 1908.

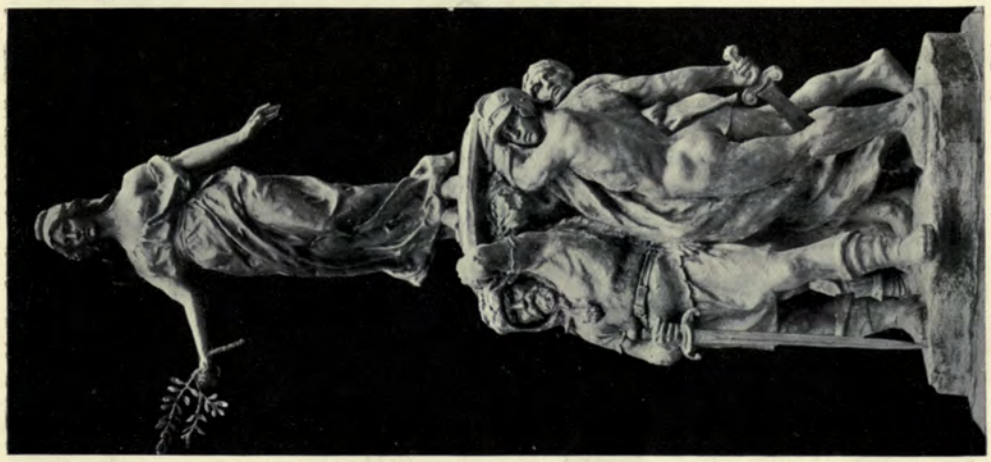

298. *La Nation armée soutenant la Paix*, GEORGES COLIN, Statuaire. Commandé par l'Etat.
Paris Salon, 1908.

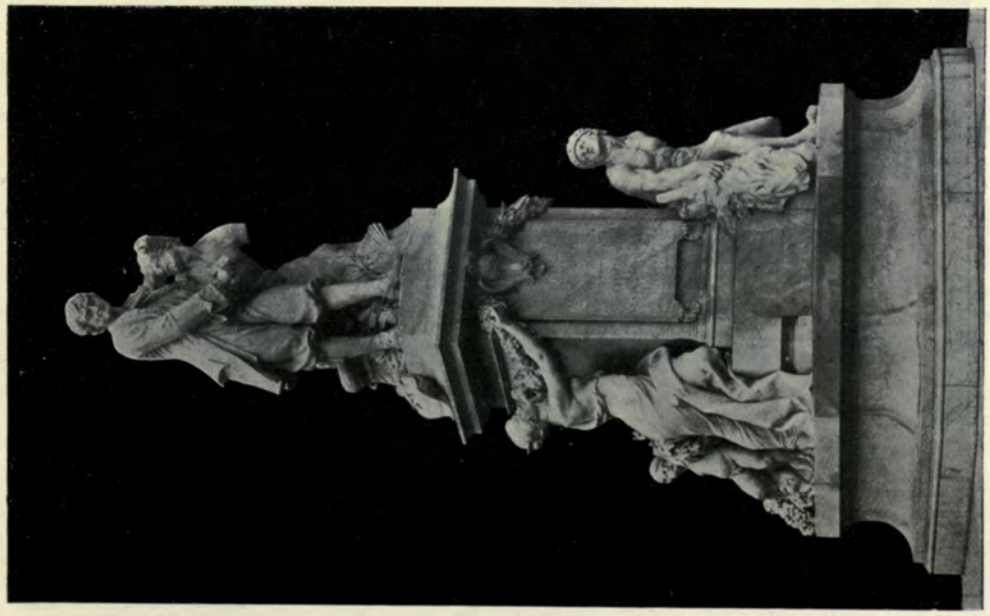

Monument de Pierre Puget, Marseille, H. LOMBARD, Statuaire.

Les Sciences, l'astronomie, la géographie et la navigation, F. FAIVRE, Sculptor.

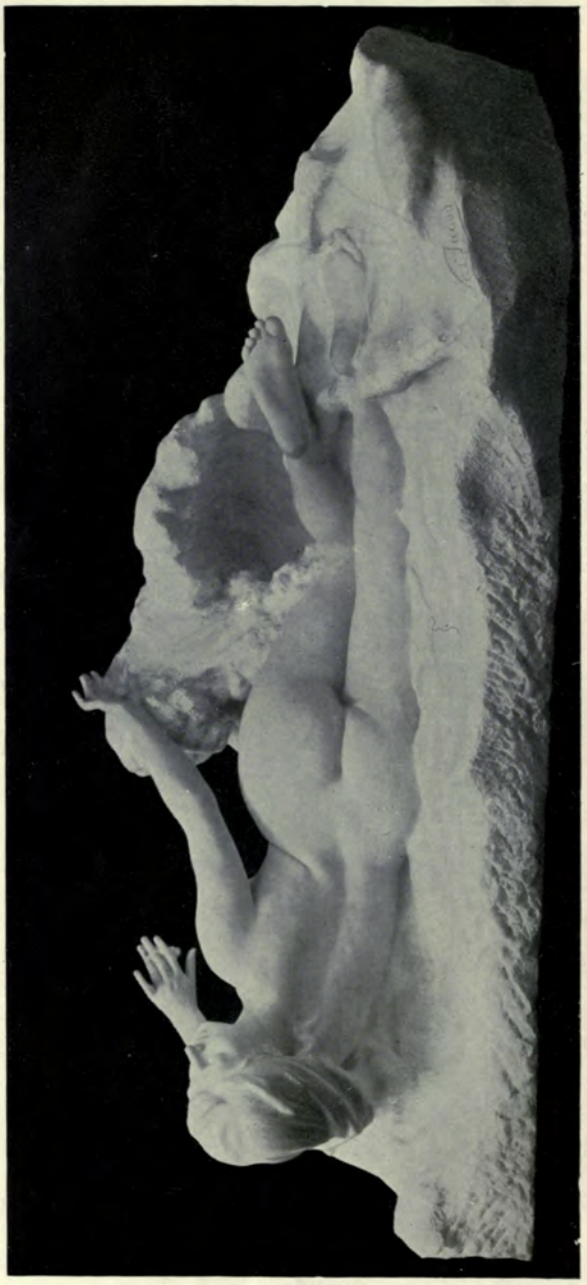

3541. *La Vague*, CH. L. PICAUD, Statuaire.
Commandé par l'Etat.

Paris Salon, 1908.

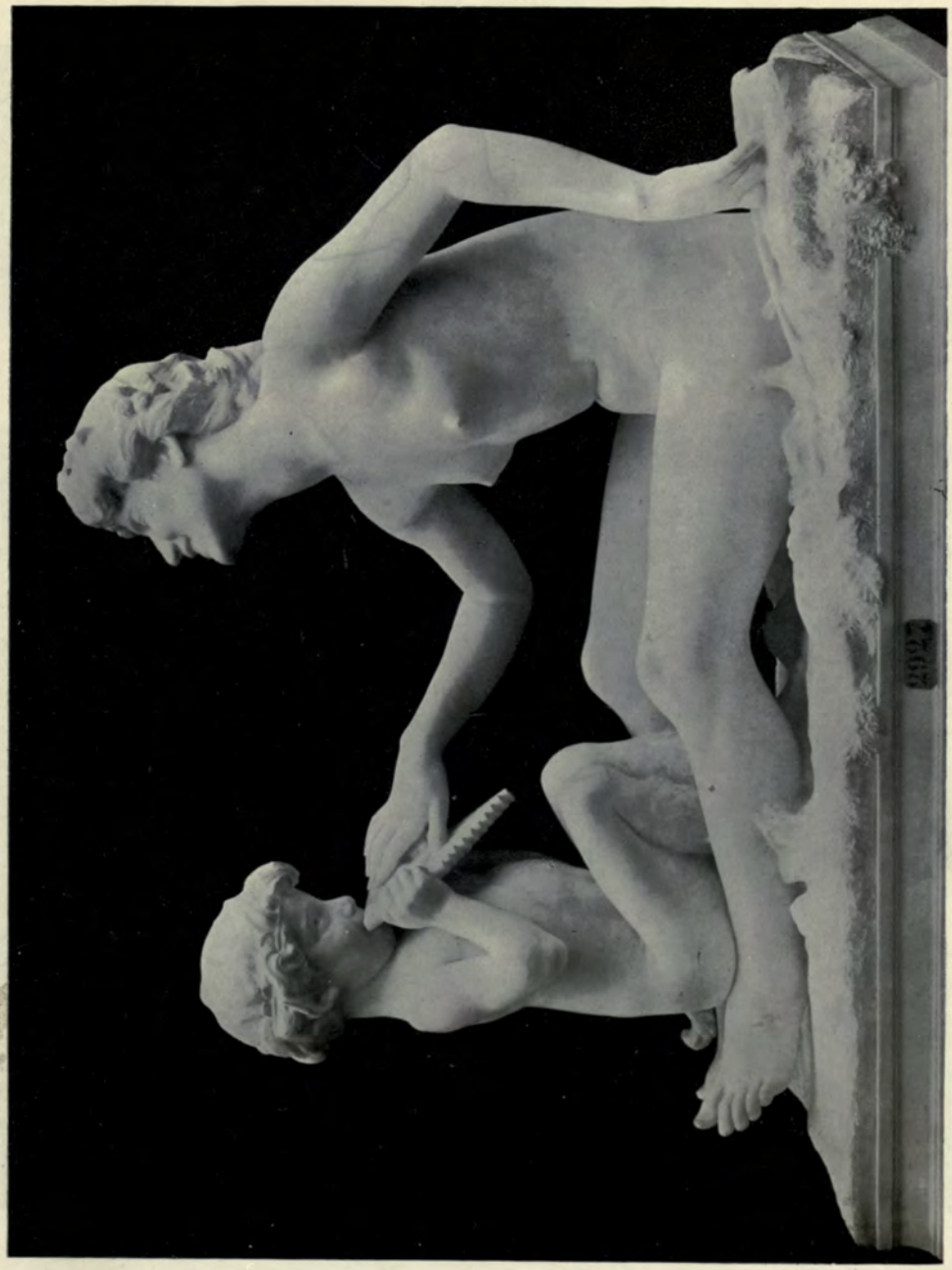

Paris Salon, 1908. 2927. *Rives dans les bois*, JEAN CAMUS, Statuaire. Médaille II Classe.

Copyright by Jean Camus.

Le patriotisme, le courage et la gloire, F. FAIVRE, Sculptor.

2939. *Baigneuse*, E. J. CARLIER, Statuaire.

Paris Salon, 1906.

L'amitié et les Arts, F. FAIVRE, Sculptor.

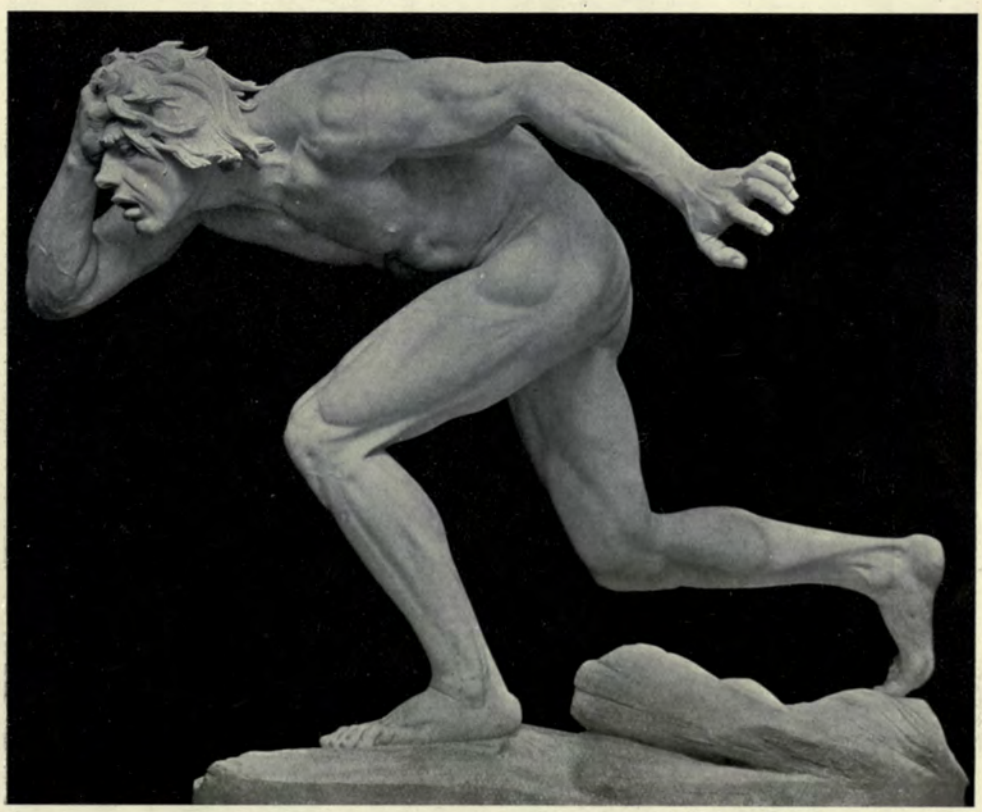

"*Cain*," FRITZ HEINEMANN, Sculptor.

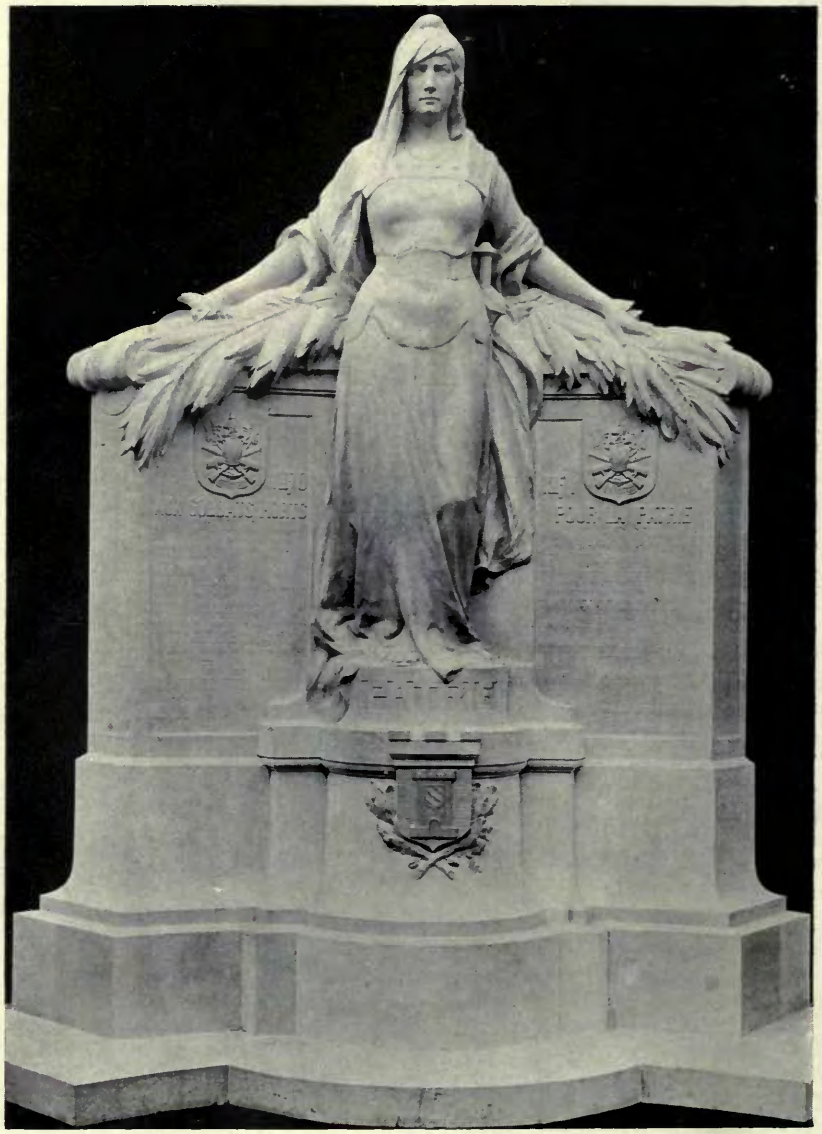

3165. *Aux soldats du canton de Semur, mort pour la Patrie,*
HENRI GAUQUIÉ, Statuaire
(en collaboration avec M. Henri Guillaume, Architecte).
Paris Salon, 1908.

"*The Power of Harmony*," J. LIMBURG, Sculptor.

Fiddling
(199

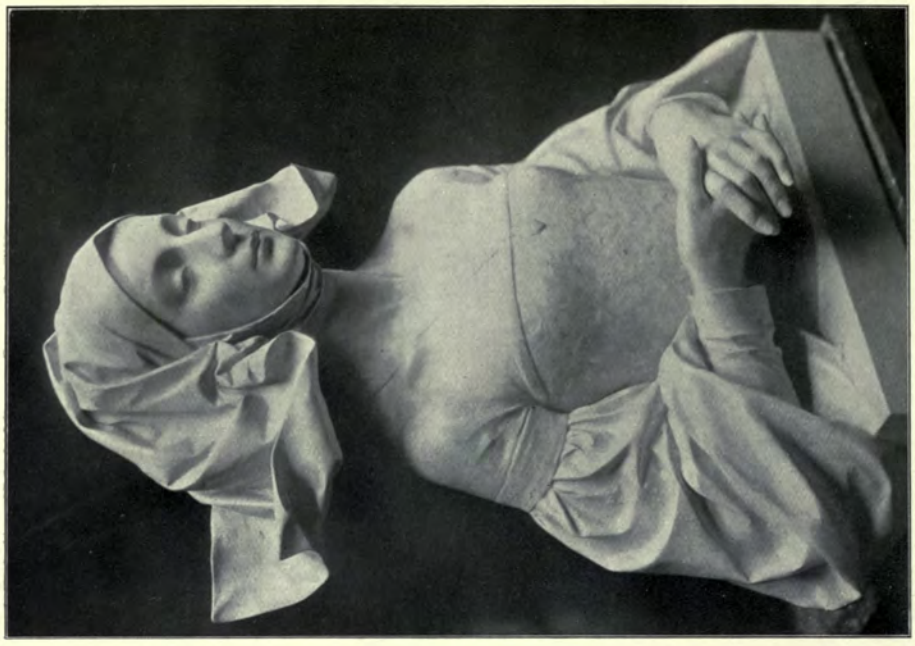

Une Châtelaine du XVI. Siècle, ALS. DE BEULE, Sculpteur.

"*Panel*,"
PROF. JOS. BREITNER, Sculptor.

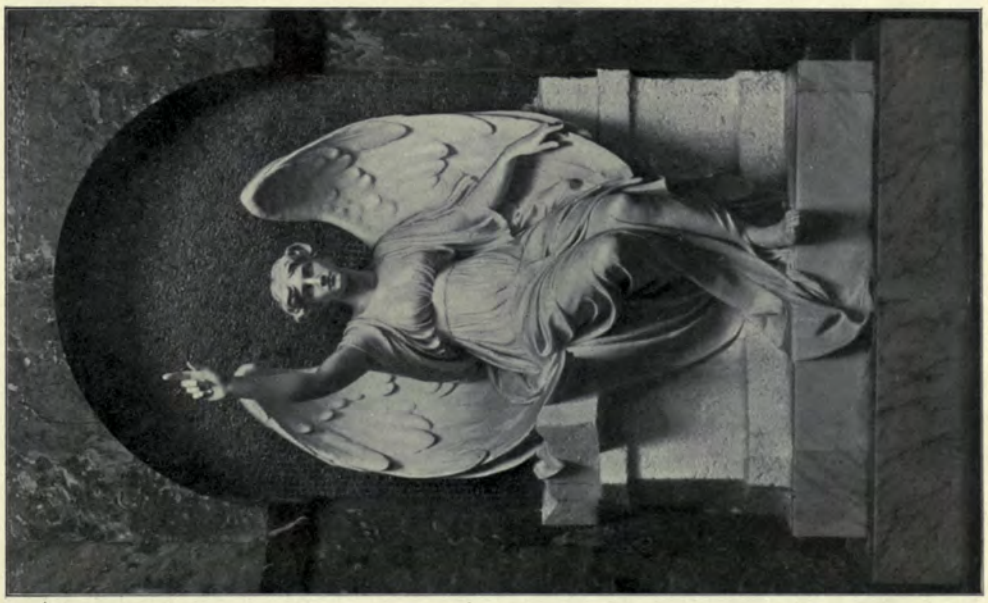

"*Tomb*,"
PROF. F. HAUSMANN, Sculptor.

"*Panel*,"
PROF. JOS. BREITNER, Sculptor.

Epitaph for the Empress of Austria,
HANS RATHAUSKY, Sculptor.

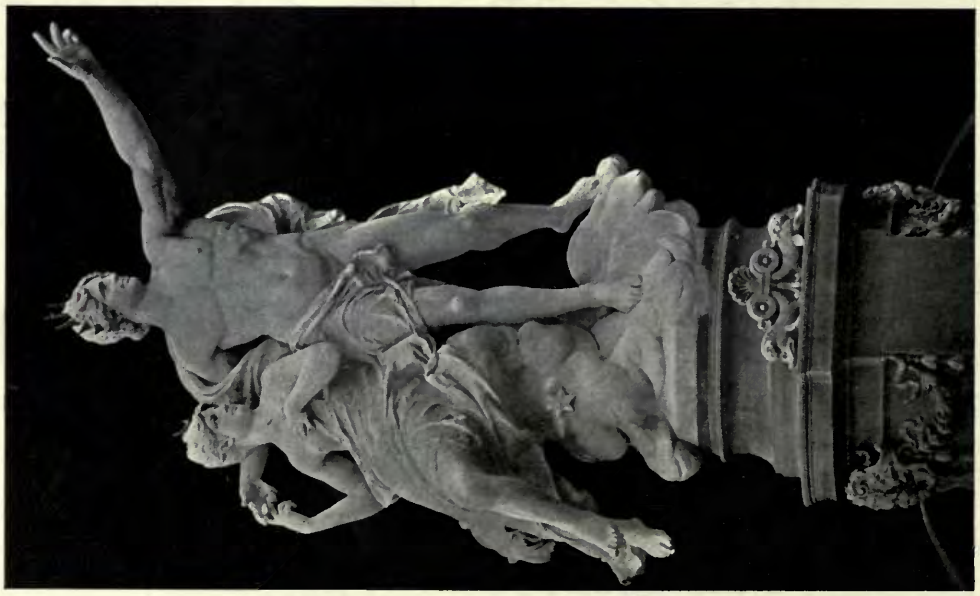

"*Helios and Selene*," *Group on Fountain at Abbazia*,
HANS RATHAUSKY, Sculptor.

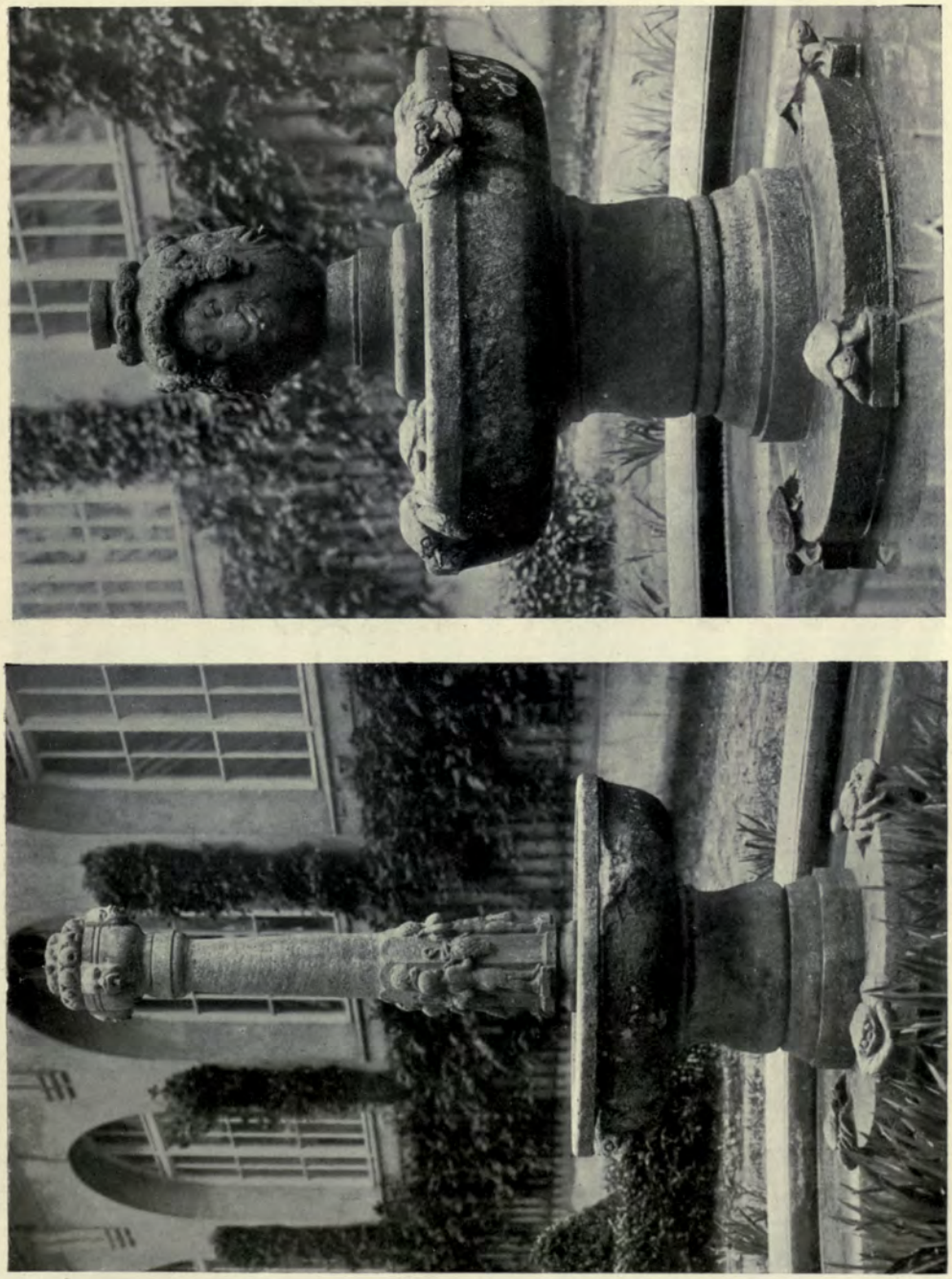

Fountains, AUGUST VOGEL, Sculptor.

Group on Pediment of Albertinum, Dresden, RICHARD KÖNIG, Sculptor.

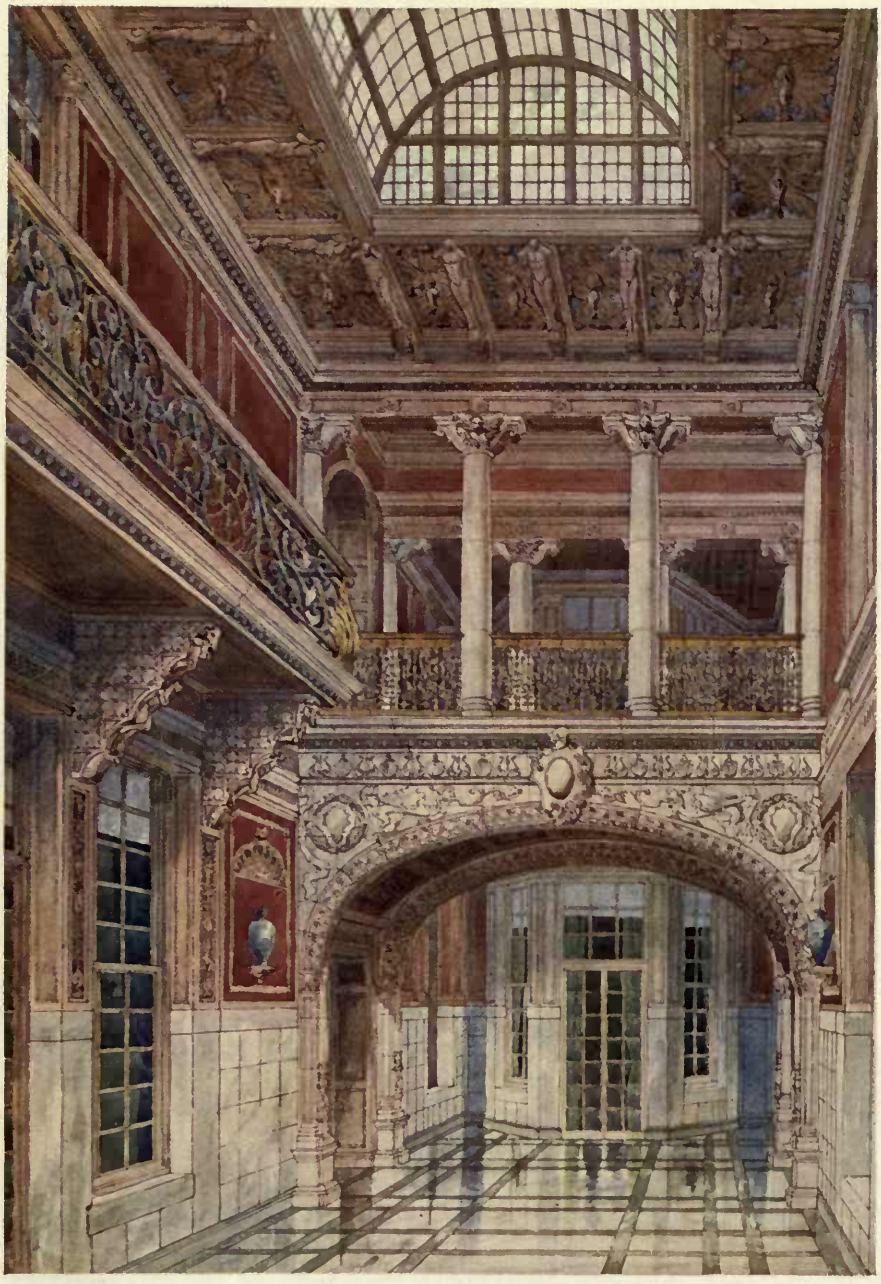

Sculpture Gallery, Battenhall Mount, Worcester. R. A. BRIGGS, Architect.

ARCHITECTURAL REVIEW

1908 II

1640. *Two Shops, High Street, Camberley,*
H. R. AND B. A. POULTER, Architects.
Builder; J. Kemp, Elms Road, Aldershot.
Royal Academy, 1908.

Gainsborough Public Library, SCORER AND GAMBLE, Architects.

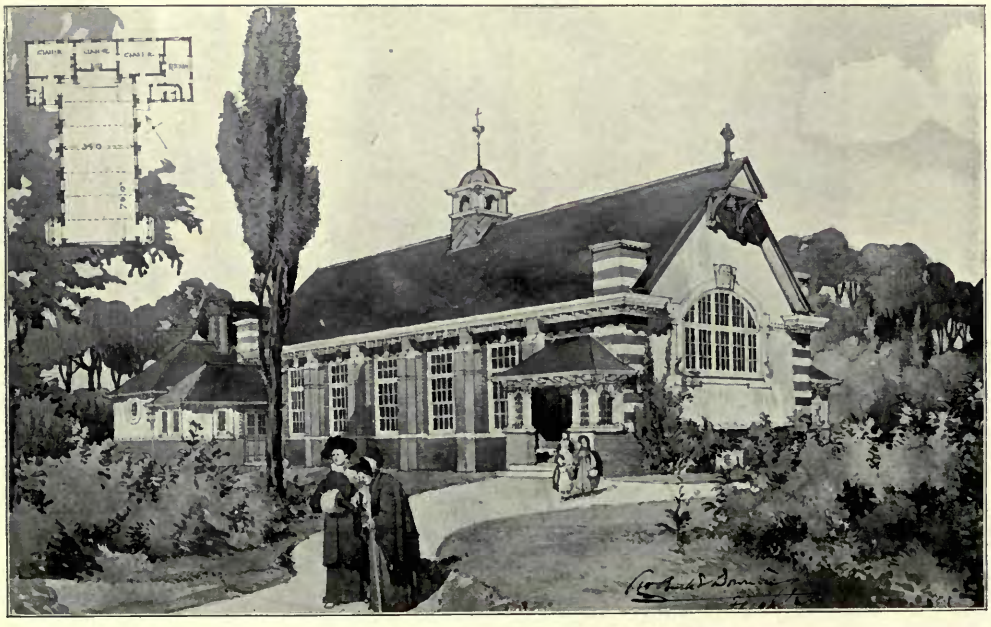

St. Barnabas Church Hall, Mitcham, Surrey, H. P. BURKE-DOWNING, Architect.
Contractors: G. P. and H. Barnes, Streatham Park, S.W.

Hethe Place, Cowden, Kent, H. WARD, Architect.
(For Plans *see* p. 131.)
General Contractor, Main Building: John Jarvis, 6 and 8 Vale Road, Tunbridge Wells.

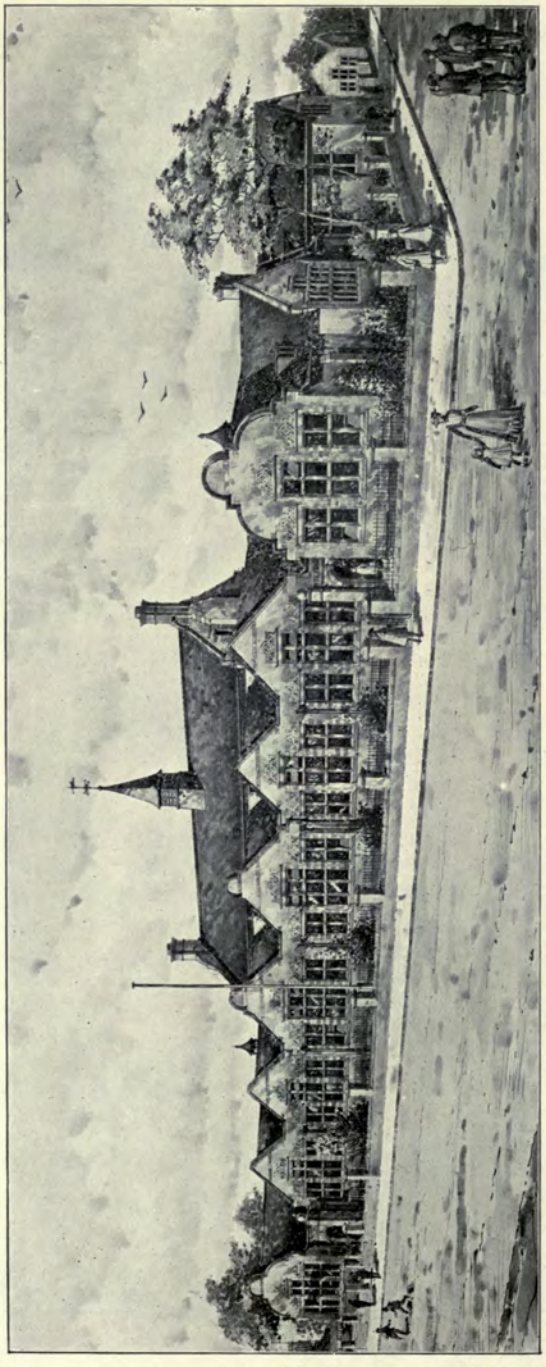

Victoria Road Council Schools, Northwich, A. E. POWLES, Architect.
Builder: William Wood, Chester Road, Hartford, Cheshire.

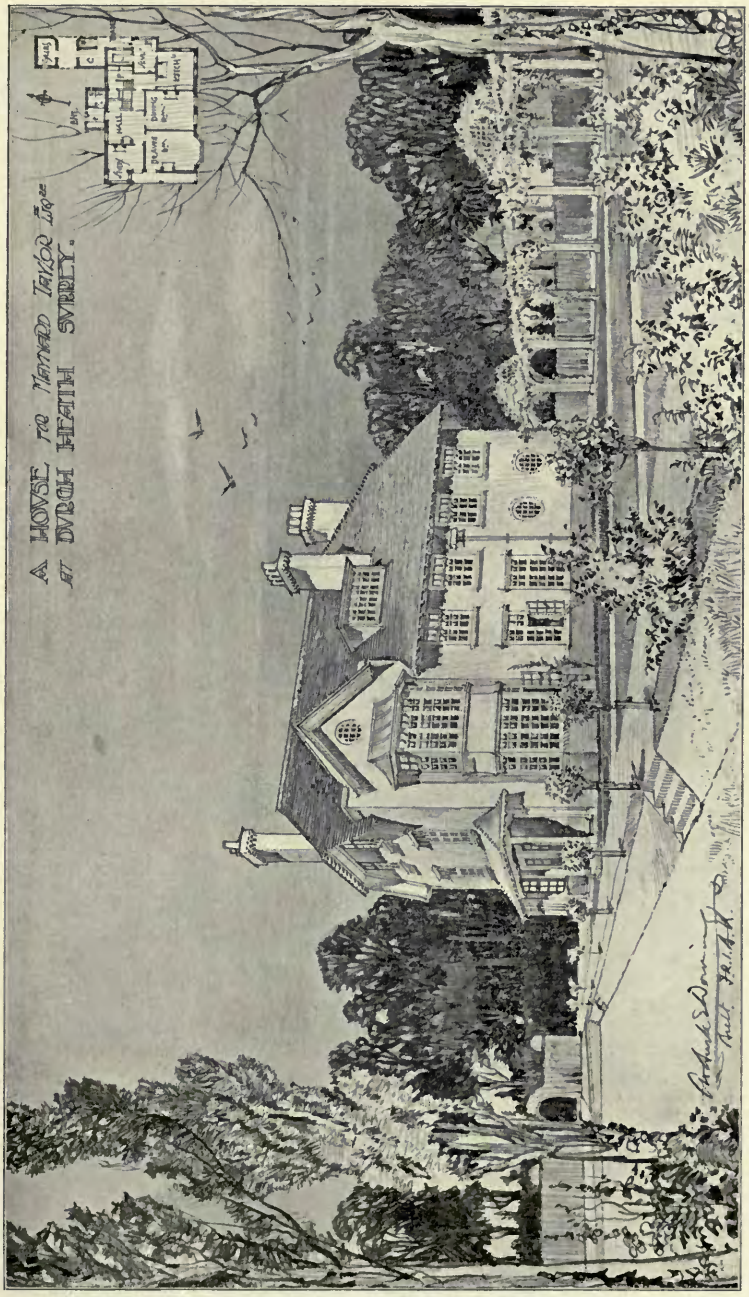

House at Kingswood, Surrey, H. P. BURKE-DOWNING, Architect.
(For Plans *see* p. 136.)
Contractor; J. J. Pink, Mersham, Surrey.

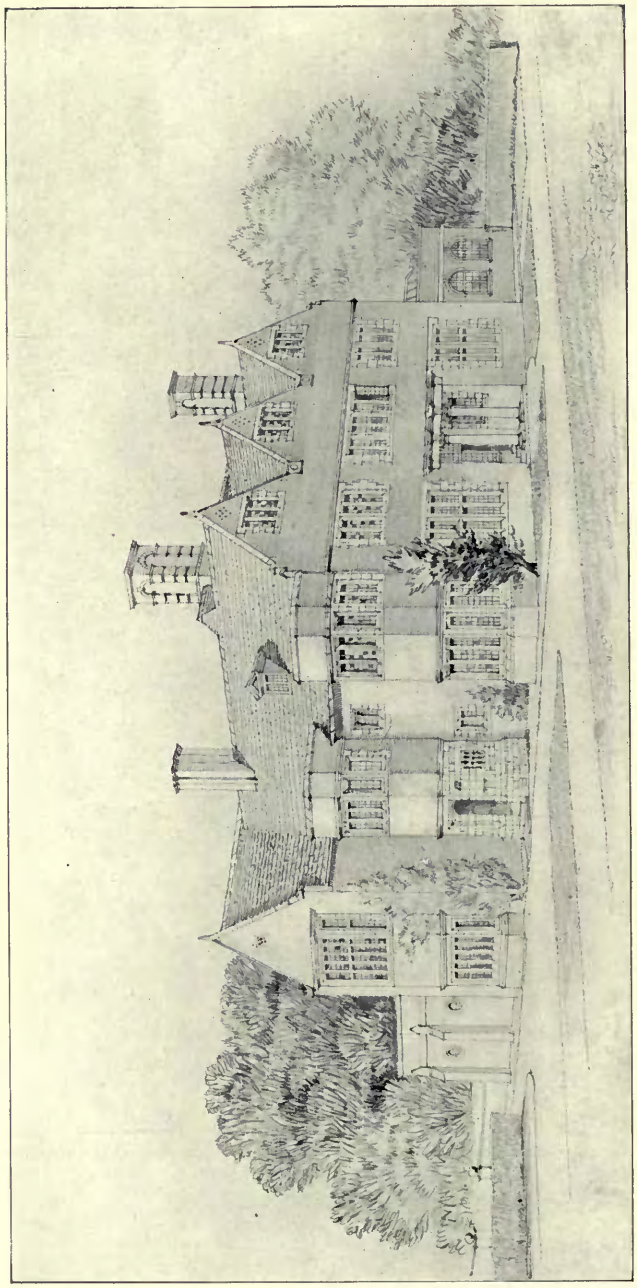

House at Four Oaks, Sutton Coldfield, C. E. BATEMAN, Architect.
(For Plans *see* p. 131.)
Builder: Isaac Langley, Tyburn, Erdington, Birmingham.
Heating: The Midland Heating and Ventilation Co., Upper Trinity Street, Birmingham.
Masons: G. Smith and Sons, Parade, Sutton Coldfield.

HOUSE AT FOUR OAKS, SUTTON COLDFIELD.

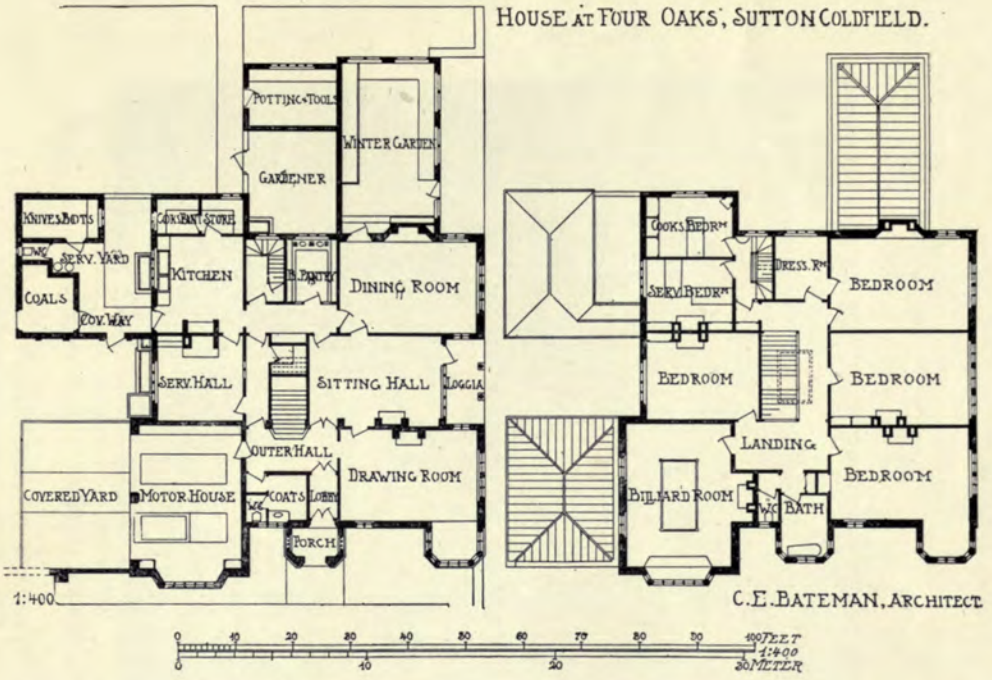

HE THE PLACE, COWDEN, KENT.

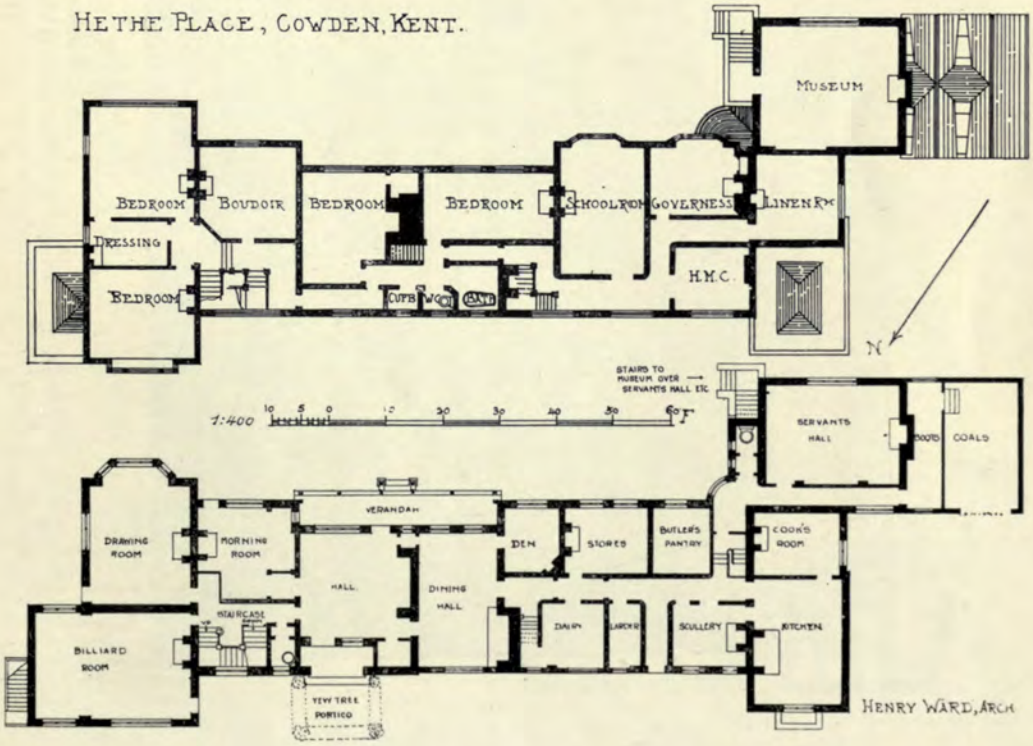

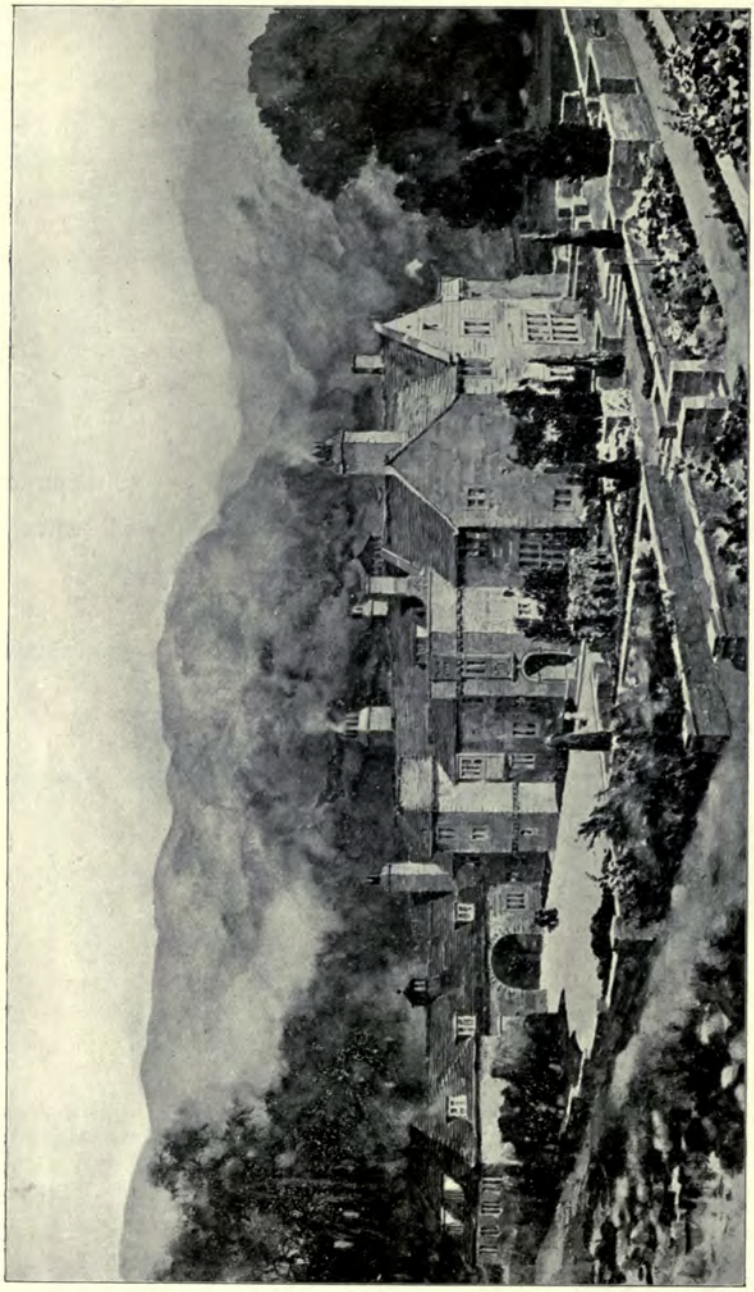

Aber Artro, Merioneth, C. E. BATEMAN, Architect.
(For Plans *see* p. 133.)
Builders: John Dallow and Sons, Blackheath, Birmingham, and West Bromwich.
Heating: The Midland Heating and Ventilation Co., Upper Trinity Street, Birmingham.

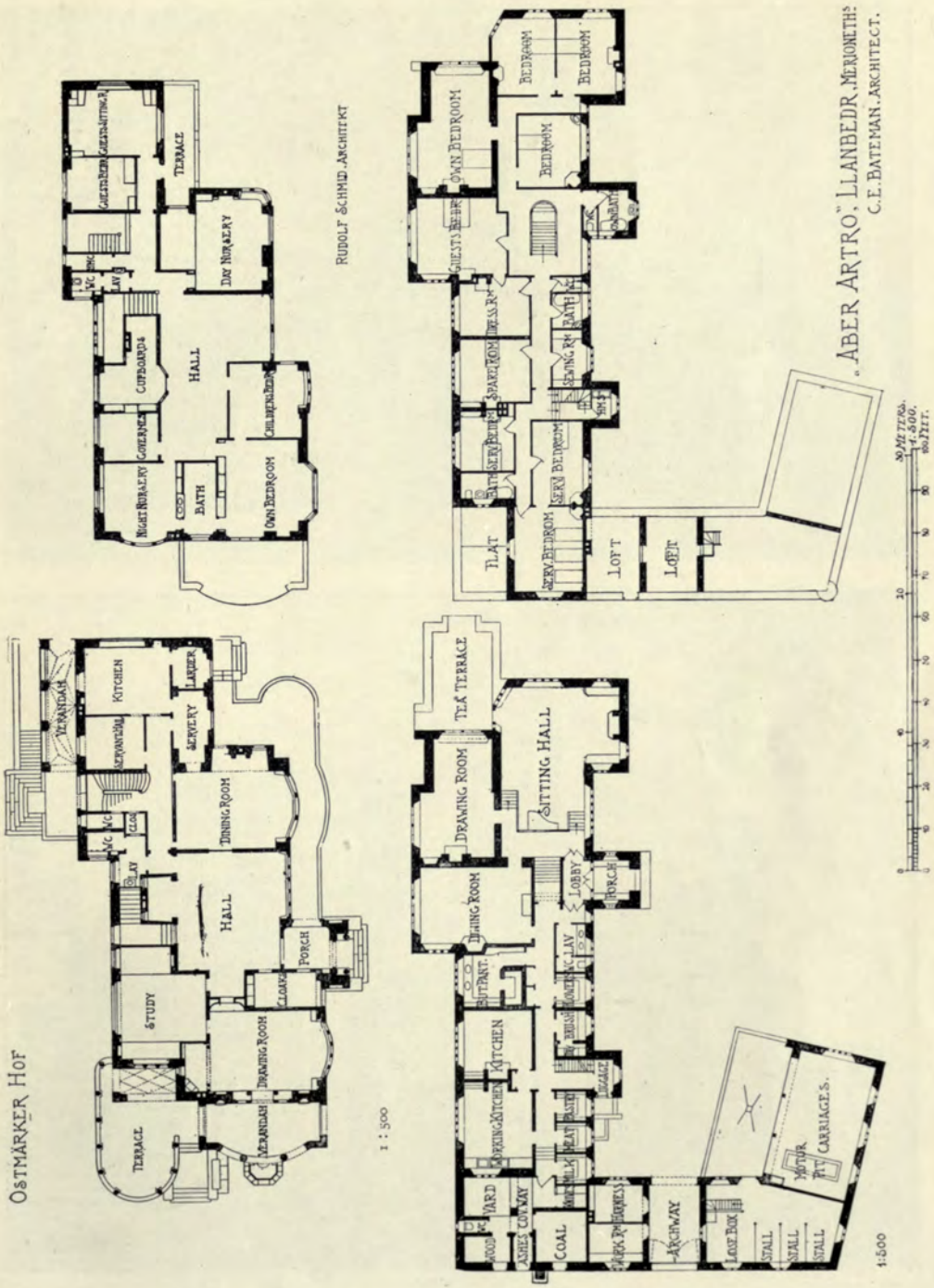
OSTMÄRKER HOF
RUDOLF SCHMID. ARCHITEKT
1 : 500
TERRACE
STUDY
HALL
DINING ROOM
SERVERY
KITCHEN
VERANDAH
DRAWING ROOM
PORCH
CLOAK
LAV
WC
CUPBOARDS
NIGHT NURSERY
GOVERNESS
BATH
OWN BEDROOM
CHILDRENS BEDR
DAY NURSERY
GUESTS BEDR
GUESTS SITTING R
TEA TERRACE
SITTING HALL
LOBBY
BUT. PANT.
WORKING KITCHEN
COAL
ARCHWAY
LOOSE BOX
STALL
MOTOR PIT
CARRIAGES
FLAT
LOFT
SERV. BEDROOM
SPARE ROOM
DRESS RM
SEWING RM
BEDROOM
OWN BEDROOM
1:500
„ABER ARTRO", LLANBEDR, MERIONETHS
C.E. BATEMAN, ARCHITECT.
METERS.
1:500.
FEET.

House at Buffalo, N.Y., GREEN AND WICKS, Architects.
(For Plans *see* p. 135.)

HOUSE AT BUFFALO, N.Y.

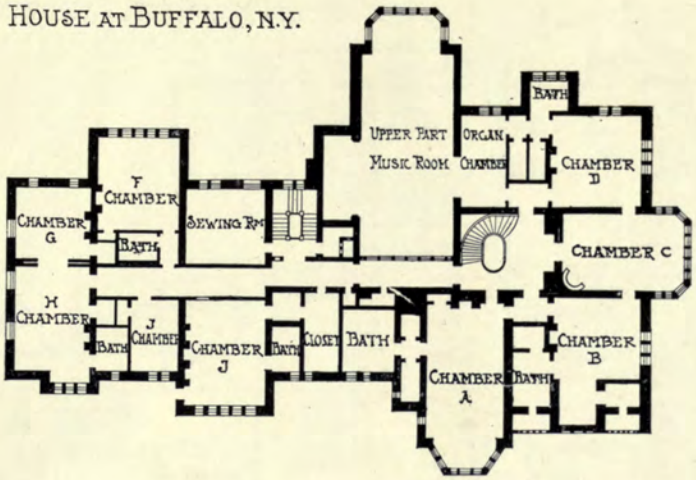

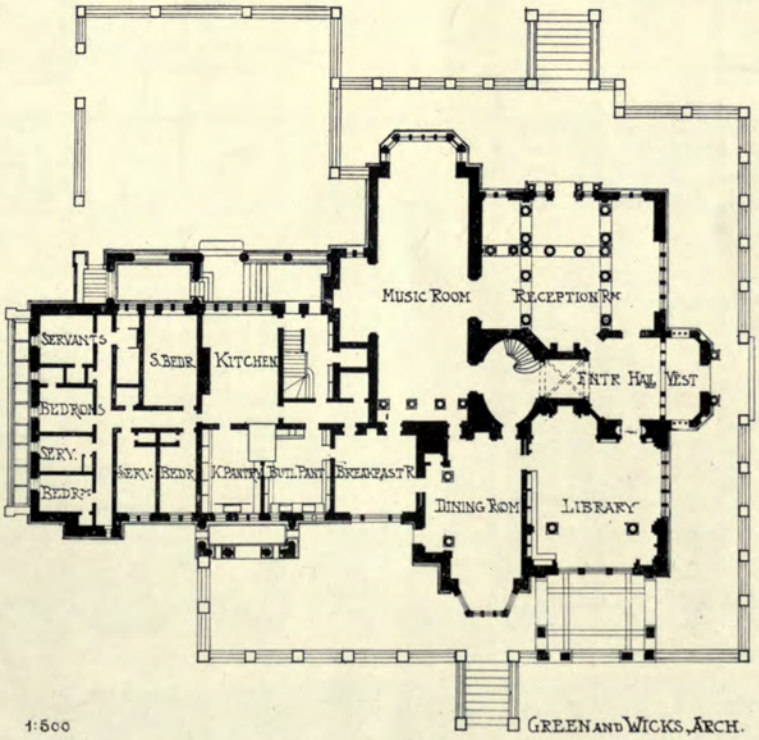

1:500 GREEN AND WICKS, ARCH.

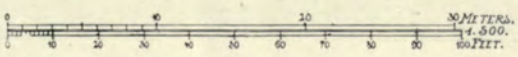

HOUSE AT KINGSWOOD, SURREY.

H.P. BURKE DOWNING, ARCHITECT.

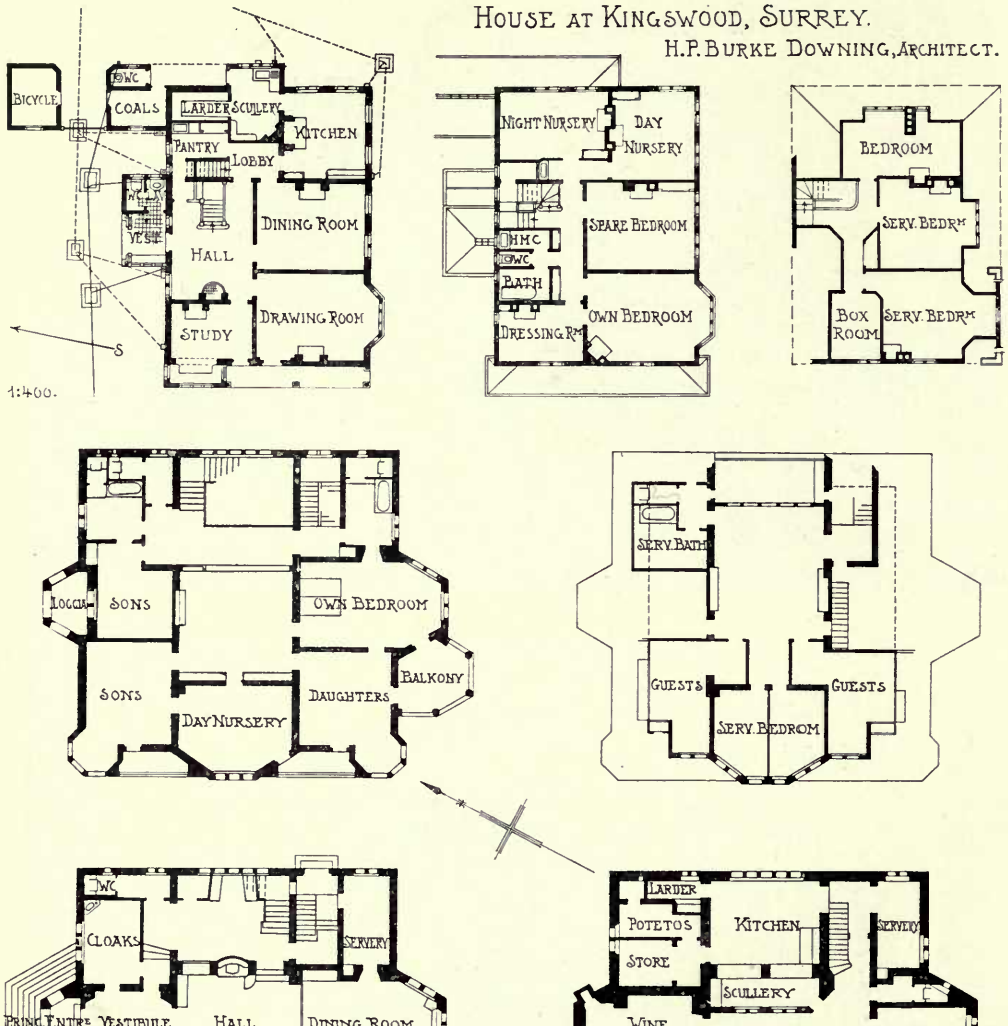

COUNTRY HOUSE.

WILHELM, FREIHERR v. TETTAU, ARCHITECT.

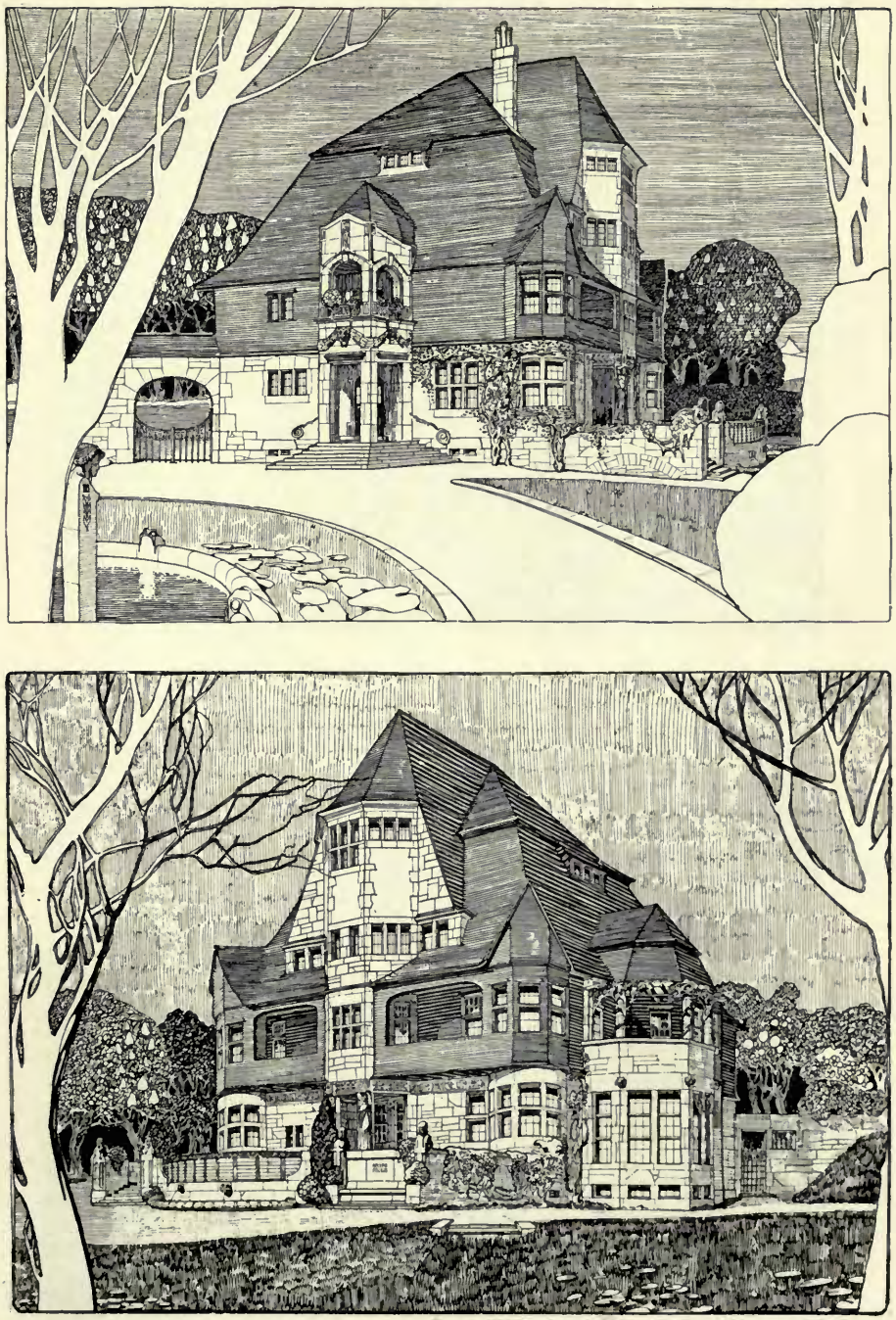

Country House, WILHELM FREIHERR v. TETTAU, Architect.
(For Plans *see* p. 136.)

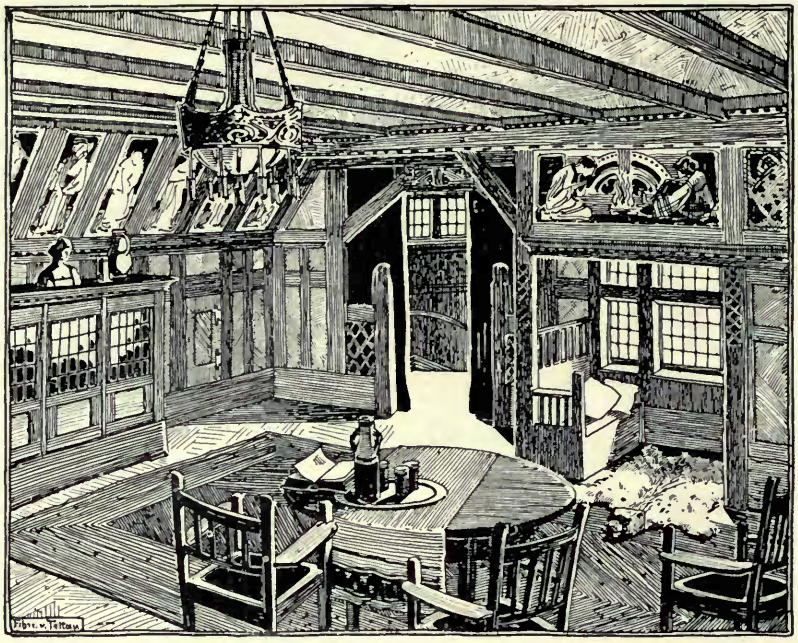

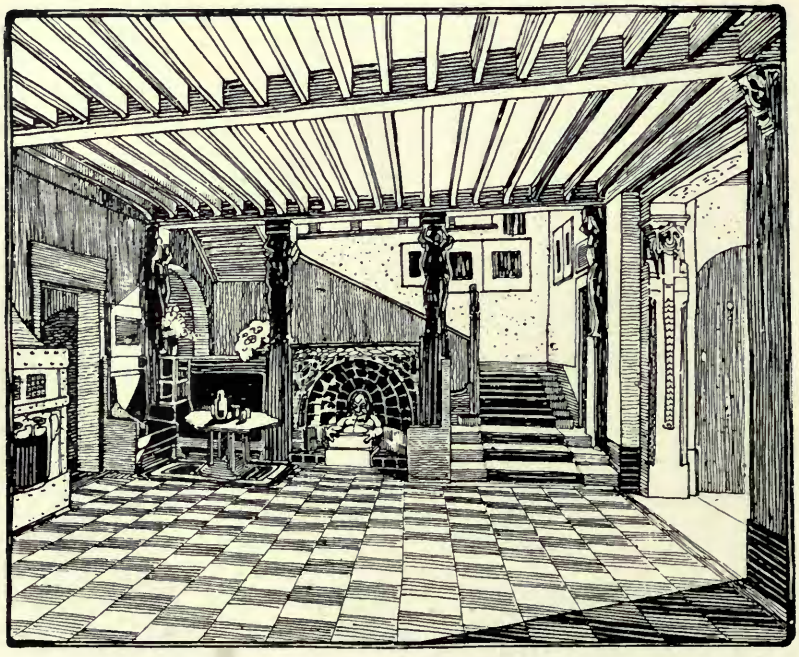

Country House, Hall in Attic and Hall, Ground Floor,
WILHELM FREIHERR v. TETTAU, Architect.

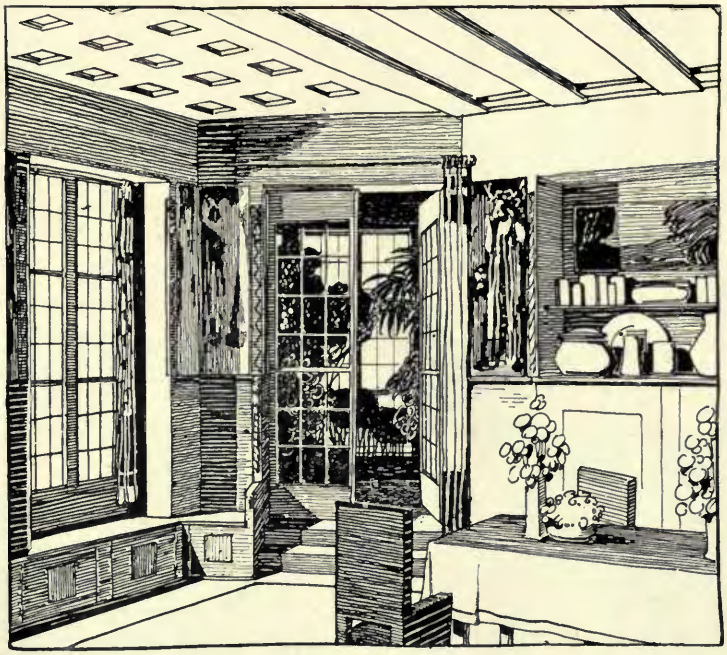

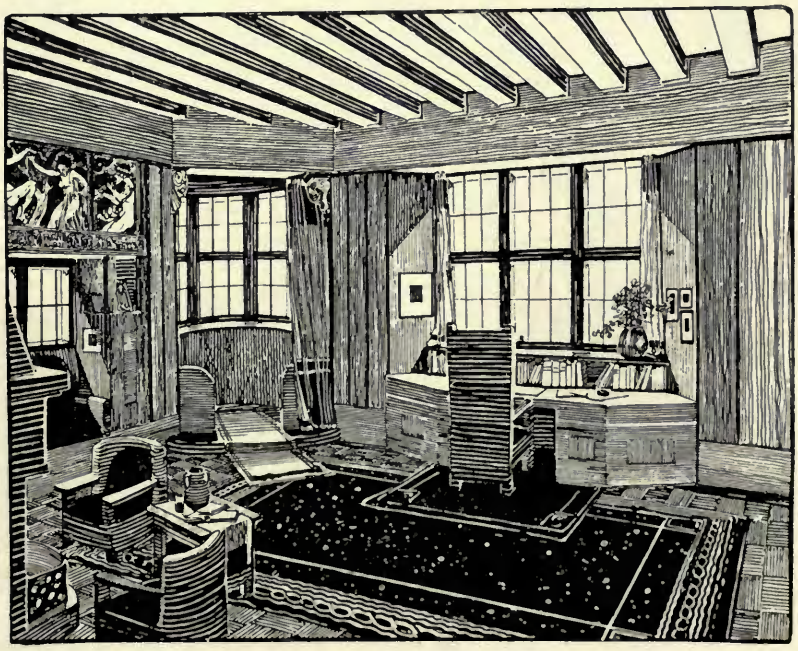

Country House, Dining Room and Study,
WILHELM FREIHERR v. TETTAU, Architect.

Bauernhaus, A. SASSE, Architekt.

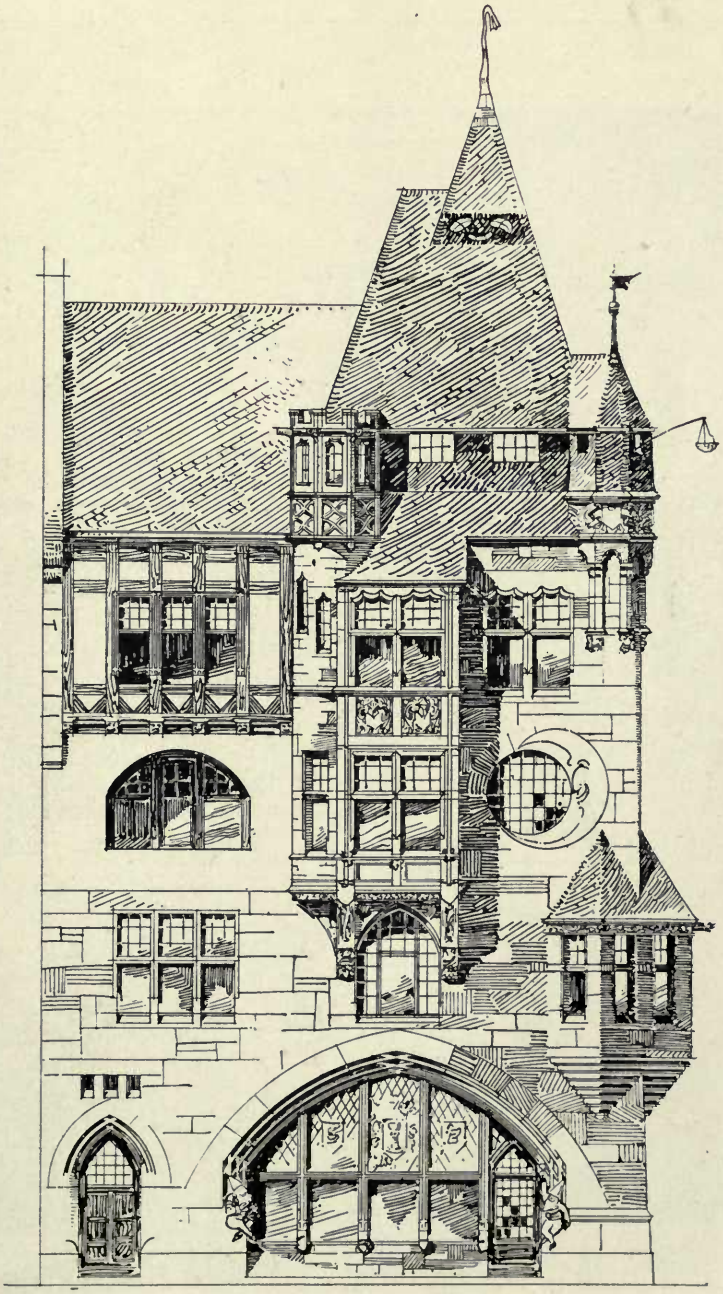

Rheinufer—Facade Köln, A. SASSE, Architekt.

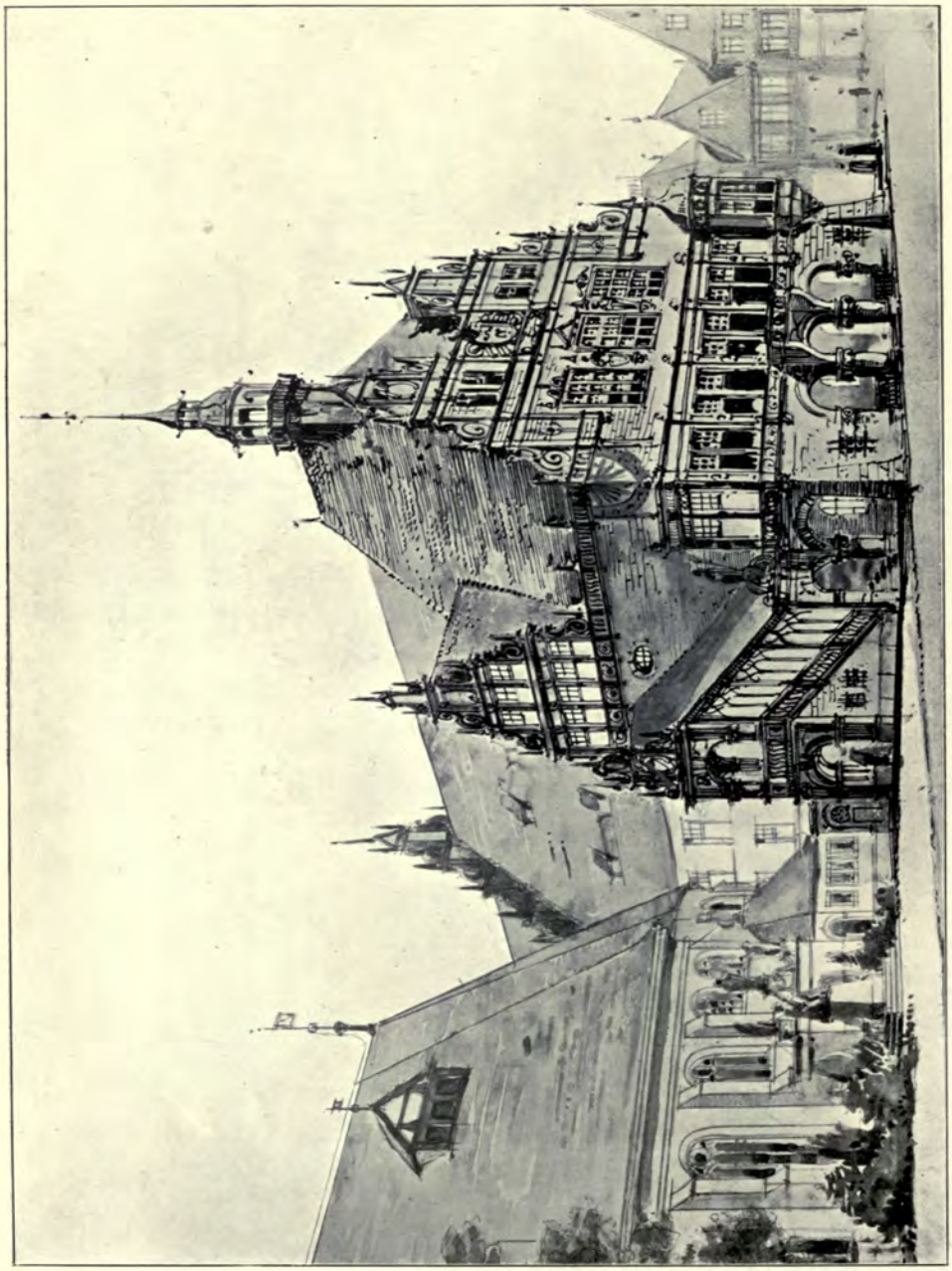

Rathaus Celle, ALFRED SASSE, Architect.

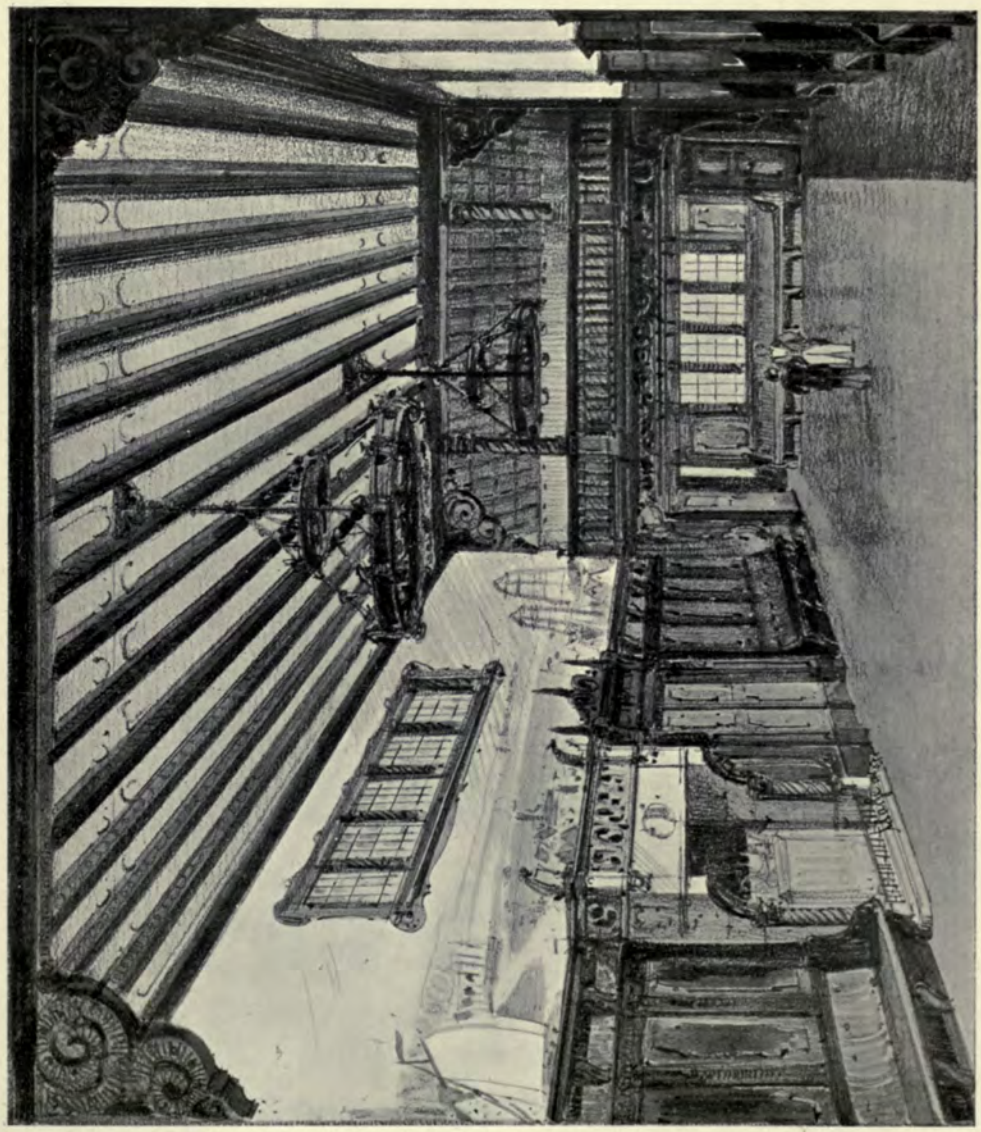

Rathaus Celle, ALFRED SASSE, Architect.

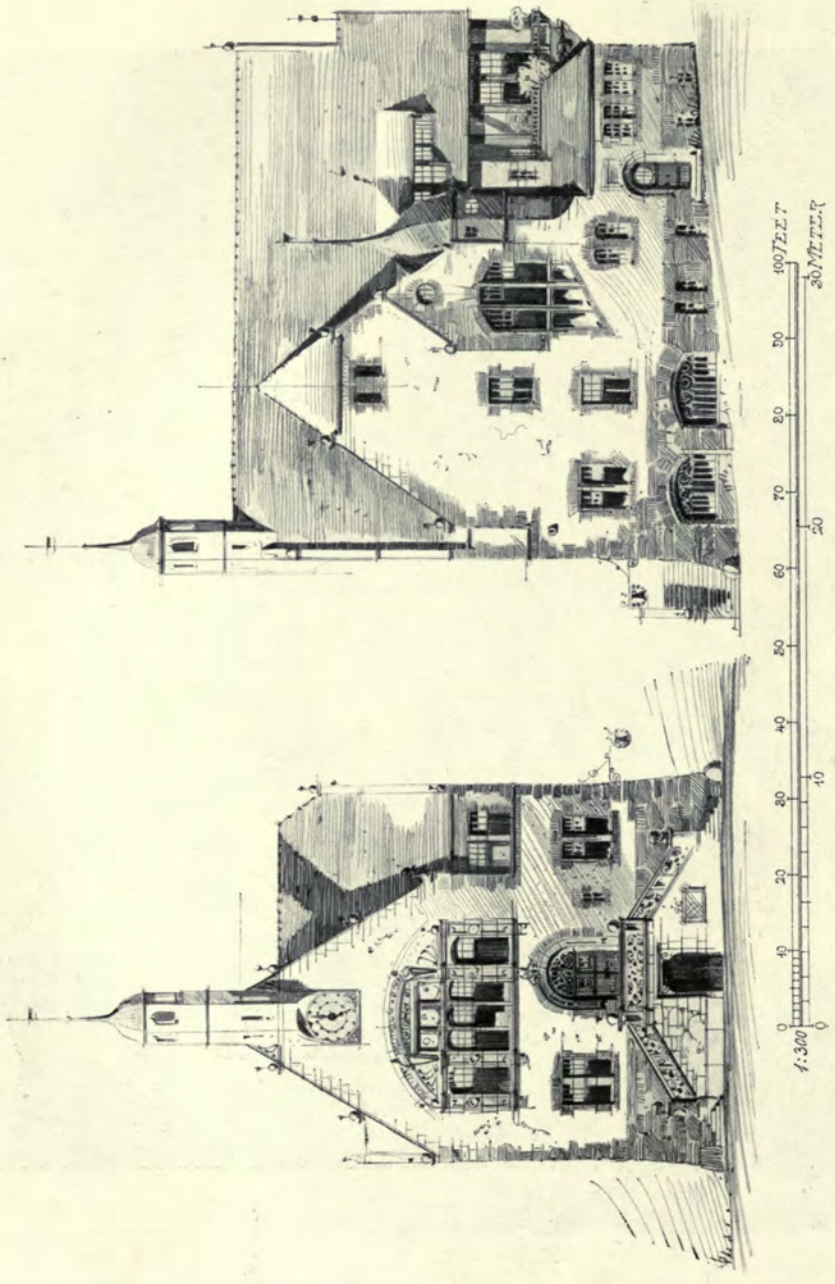

Rathaus, Barntrup, A. SASSE, Architekt.

Rathaus, Barntrup, A. SASSE, Architect.

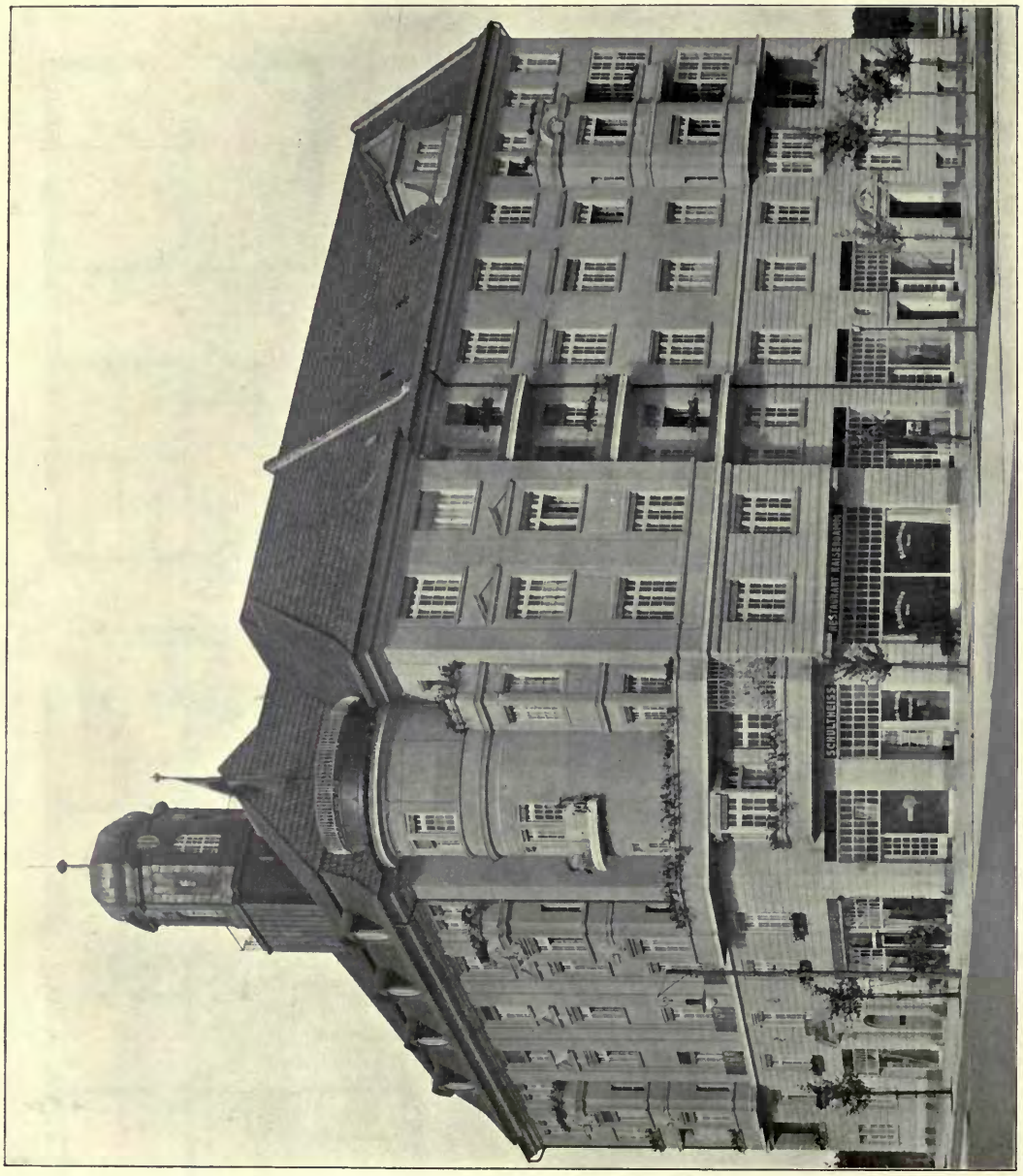

Flats, Charlottenburg-Berlin, HEIDENREICH AND MICHEL, Architects.
(For Plans *see* p. 147.)

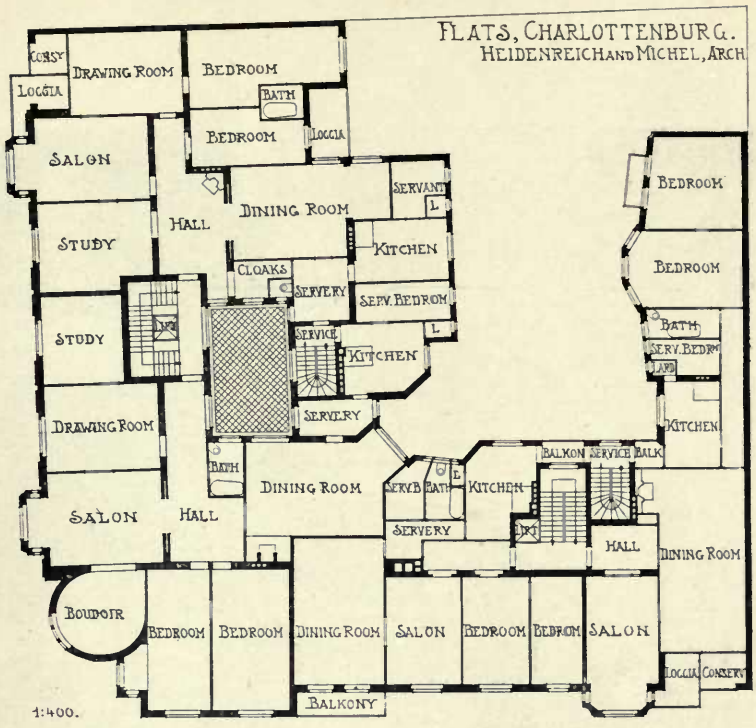

HAUS PROF. DR. KILIAN

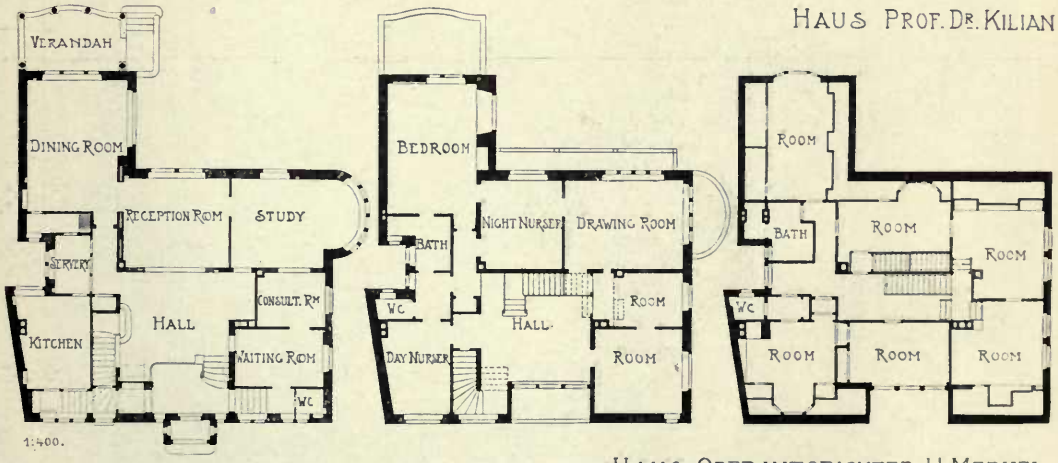

HAUS OBERAMTSRICHTER H. MERKEL

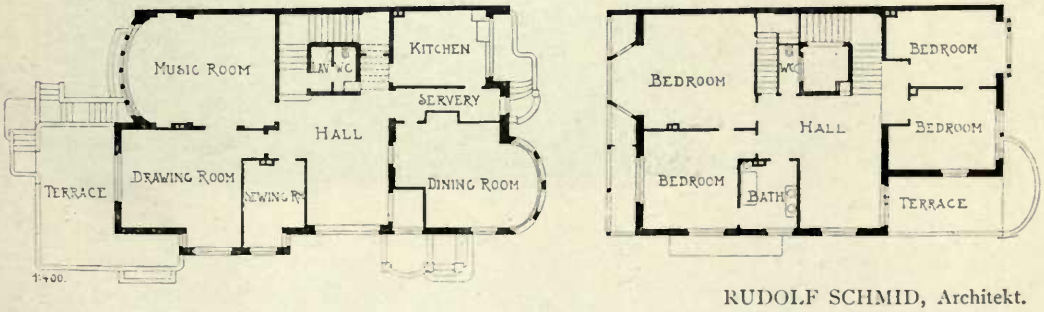

RUDOLF SCHMID, Architekt.

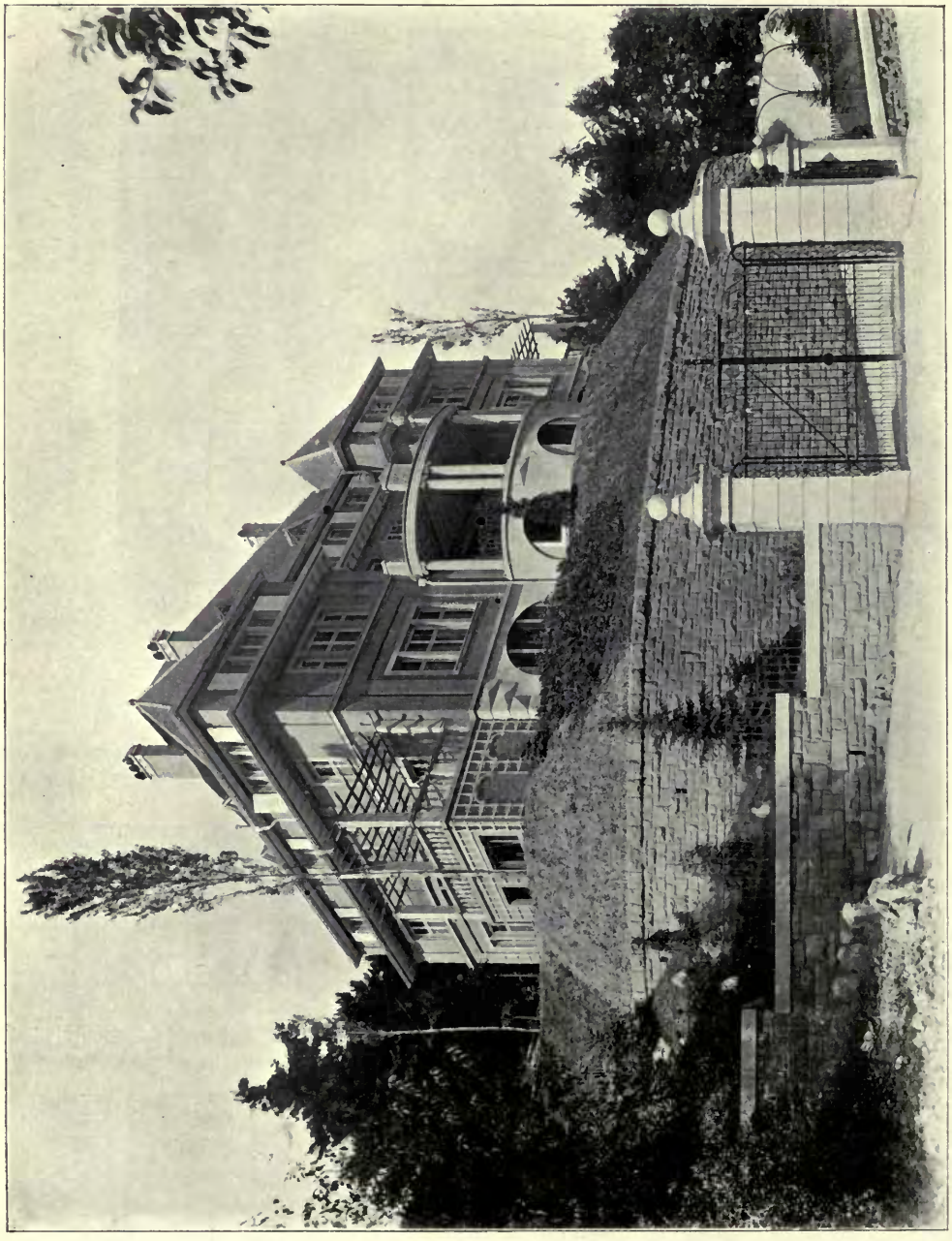

"*Tannenhof*," *Freiburg im Breisgau*, RUDOLF SCHMID, Architekt.
(For Plans *see* p. 149.)

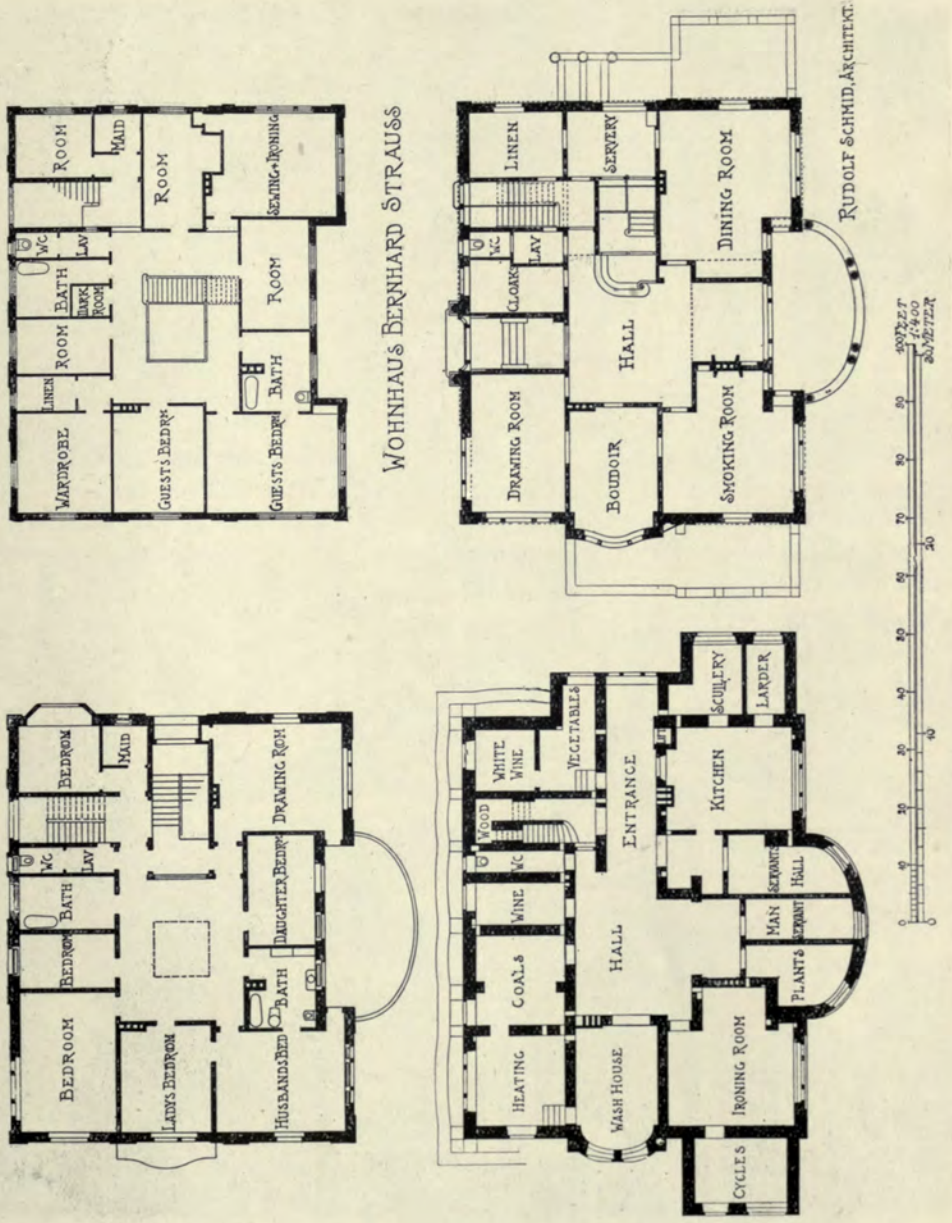
WOHNHAUS BERNHARD STRAUSS
RUDOLF SCHMID, ARCHITEKT.
ROOM
MAID
ROOM
SEWING+IRONING
WC
LAV
BATH
DARK ROOM
ROOM
ROOM
LINEN
BATH
WARDROBE
GUESTS BEDRM
GUESTS BEDRM
LINEN
SERVERY
DINING ROOM
WC
LAV
CLOAKS
HALL
DRAWING ROOM
BOUDOIR
SMOKING ROOM
BEDROOM
MAID
DRAWING ROM
WC
LAV
BATH
BEDROOM
DAUGHTER BEDRM
BATH
BEDROOM
LADYS BEDROOM
HUSBANDS BED
WHITE WINE
VEGETABLES
SCULLERY
LARDER
WOOD
ENTRANCE
KITCHEN
WC
WINE
SERVANTS HALL
MAN SERVANT
HALL
COALS
PLANTS
HEATING
WASH HOUSE
IRONING ROOM
CYCLES
100 FEET
1:400
30 METER

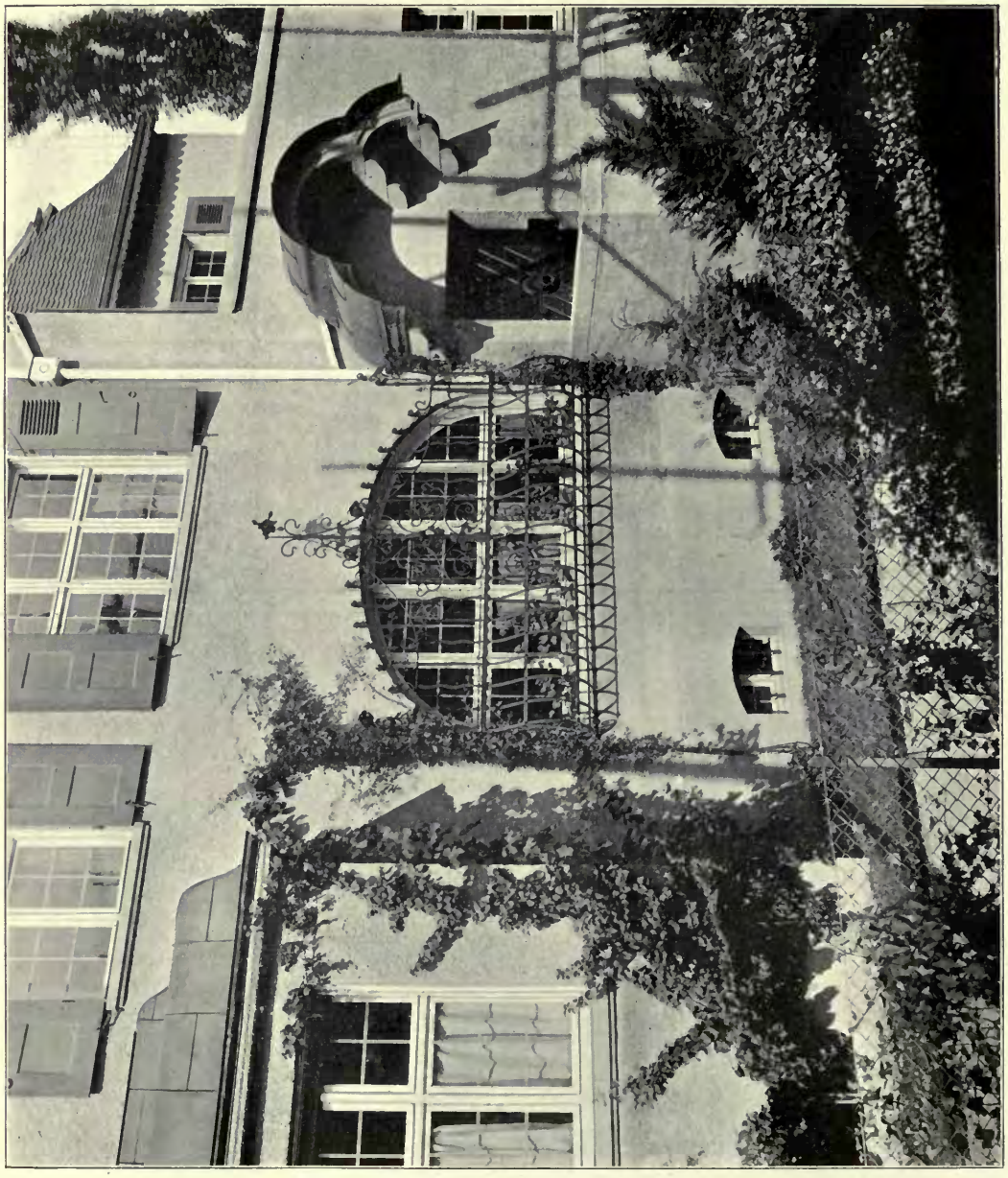

Haus Merkel, Freiburg im Breisgau, RUDOLF SCHMID, Architekt.
(For Plans *see* p. 147.)

Haus Prof. Dr. Killian, Freiburg i/Brg.

Haus Merkel, Freiburg i/Brg.

RUDOLF SCHMID, Architekt.

(For plans *see* p. 147.)

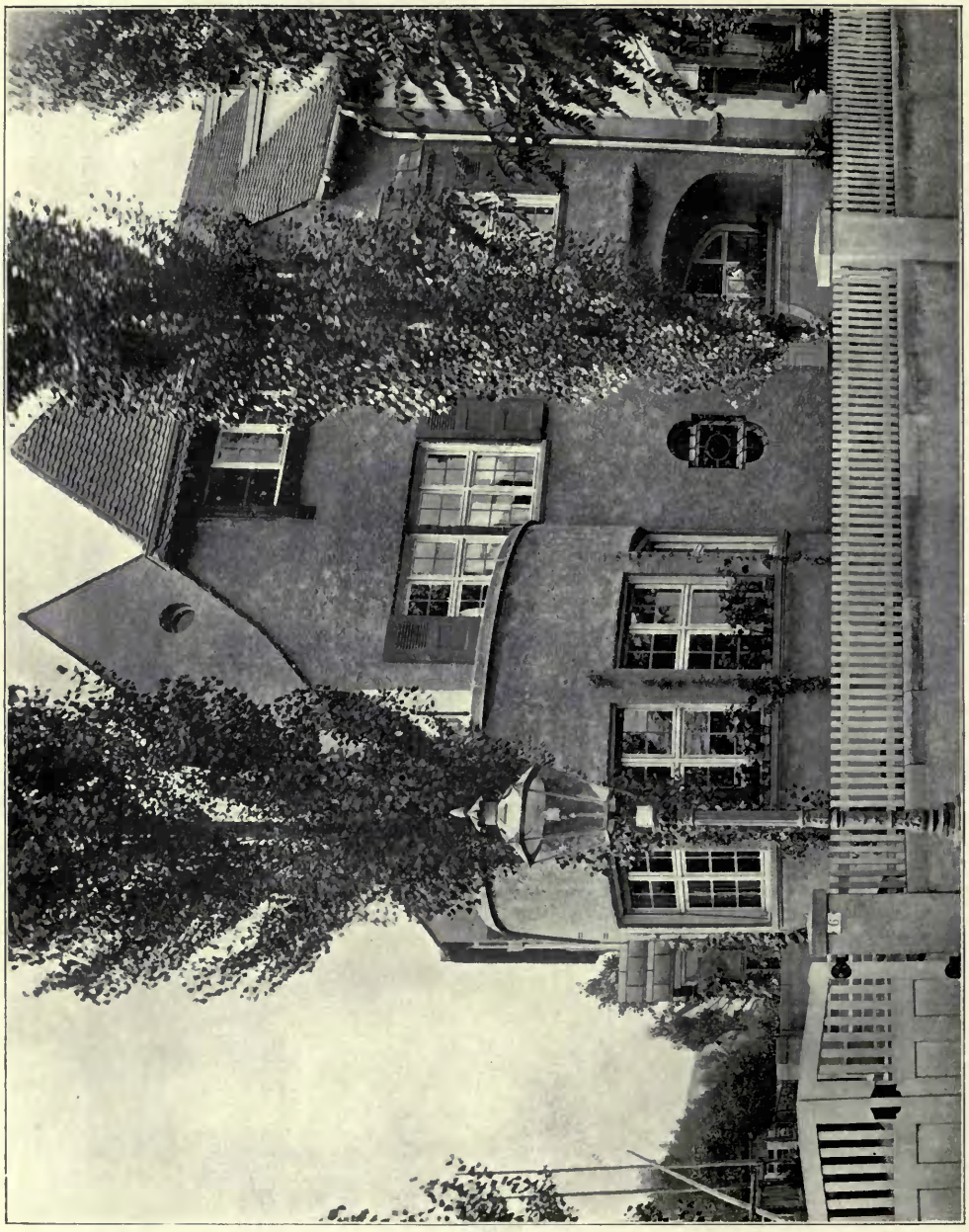

Haus Merkel, Freiburg im Breisgau, RUDOLF SCHMID, Architekt.
(For Plans *see* p. 147.)

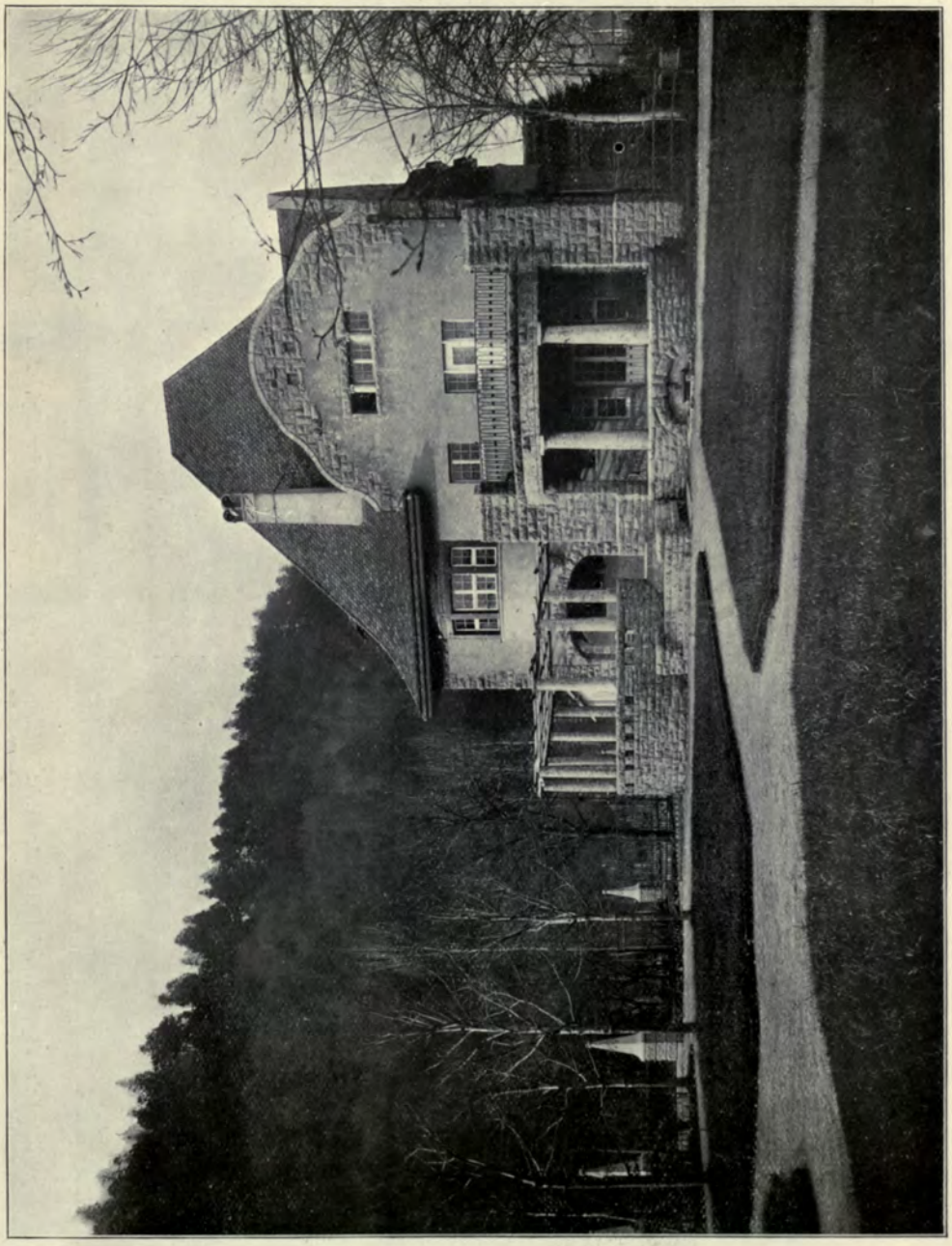

"*Ostmärker Hof*," *Gutach i/Brg.*, RUDOLF SCHMID, Architekt.
(For Plans *see* p. 133.)

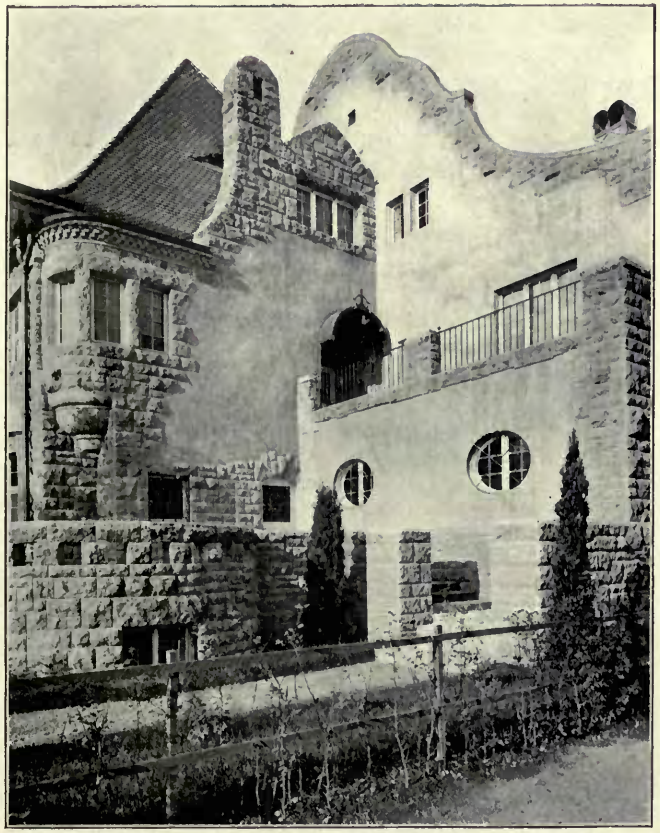

"*Ostmärker Hof*," R. SCHMID, Architekt.

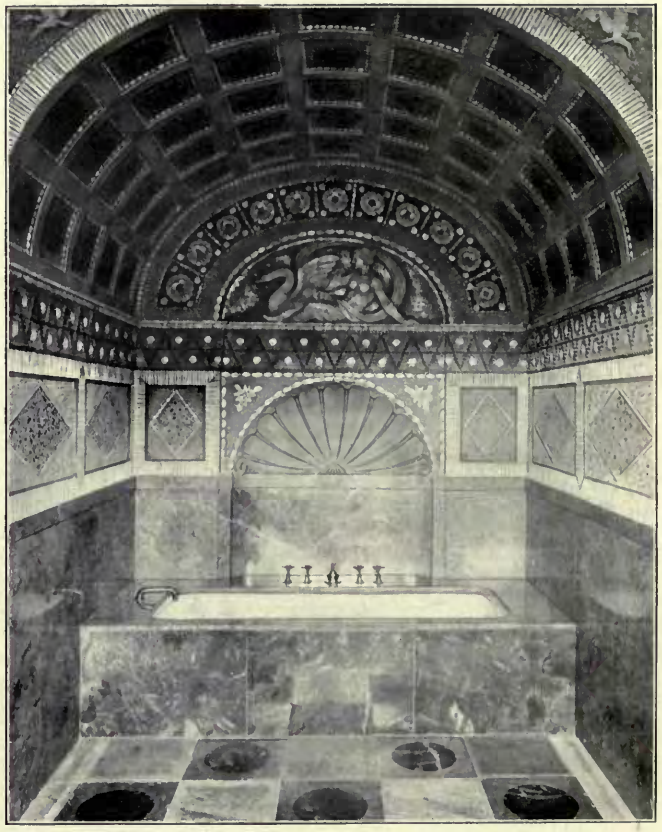

"*Ostmärker Hof*," *Badezimmer*, R. SCHMID, Architekt.

(For Plans *see* p. 133.)

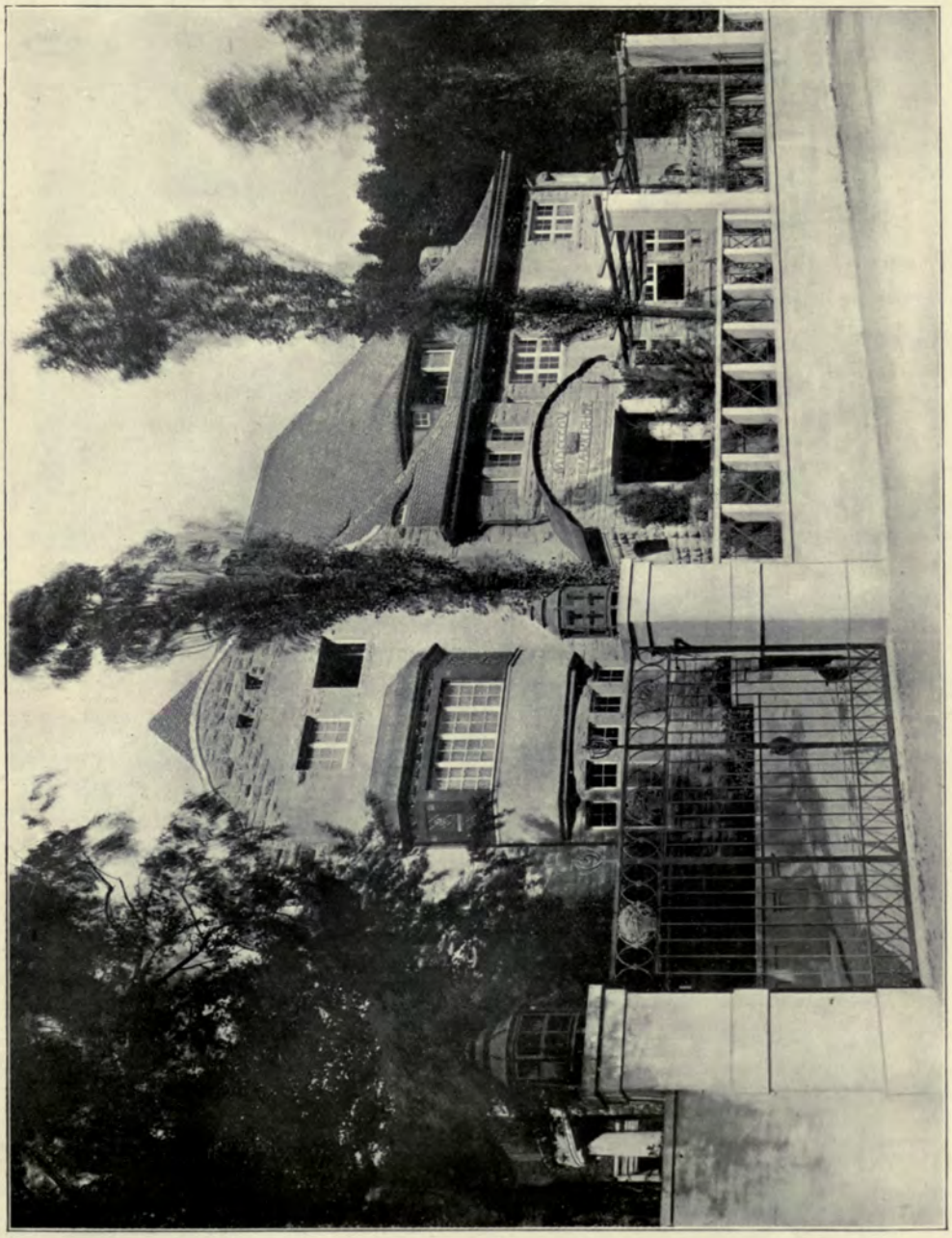

"*Ostmärker Hof*," *Gutach i/Brg.*, RUDOLF SCHMID, Architekt.
(For Plans *see* p. 133.)

"*Zum Lindwurm*," *Hannover-Linden*, A. SASSE, Architect.

THE LEEDS FIRECLAY COMPANY, LTD.

Head Office: WORTLEY, LEEDS.

VIEW OF LEICESTER SQUARE STATION.

The Faience Fronts (Sang-de-bœuf colour) of 35 Stations for the Underground Electric Railways, recently erected in London, were manufactured and fixed by the . . .

. LEEDS . FIRECLAY CO., Ltd.

LONDON OFFICES and SHOWROOMS:

2 & 3 Norfolk St., London, W.C.

W. H. HARLING.

PRACTICAL MANUFACTURER OF MATHEMATICAL, DRAWING, AND SURVEYING INSTRUMENTS.

47 FINSBURY PAVEMENT, LONDON, E.C., England.

Registered Telegraphic Address—"CLINOGRAPH, LONDON." *Established 1851.* Telephone: No. 8858 LONDON WALL.

No. 720, POCKET CASE, is one of the finest sets of Drawing Instruments manufactured, and is eminently suited to the requirements of an Architect. Great care is taken in making the joints perfect, and the set is fitted throughout with either Harling's improved needle points, or with nut and bolt points. Price complete, with two ivory rules, 6-inch size, **£5 14s. 6d.** 4½-inch size, **£5 12s.**

Parallels,
Planimeters,
Slide Rules,
Tracing Cloths,
Stencil Plates,
Colours,
Photo Paper,
Levels,
Theodolites,

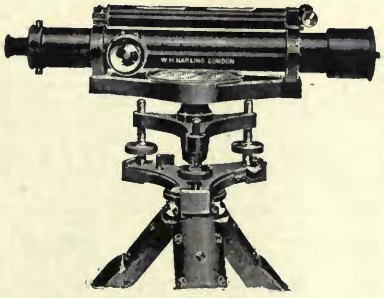

No. 1135, IMPROVED THREE SCREW DUMPY LEVEL WITH COMPASS, in mahogany case with tripod, **£13.**

Illustrated Catalogues post free on application, containing particulars and prices of

Drawing Boards,
Tee Squares,
Set Squares,
Drawing Board Trestles,
Drawing Papers,
Measuring Tapes,
Land Chains,
Levelling Staves,
Scales,
Jointed Rules,
Protractors,
Tracing Papers,
Curves,
Ranging Poles,
Pocket Surveying Instruments, &c.

WORKING OR COMPETITION DRAWINGS
PERSPECTIVES
TRACINGS
MODELS OF BUILDINGS, &c.
LITHO. PRINTING
PHOTO-COPIES
All kinds of copies, including TRUE SCALE, on any material.

THE LONDON DRAWING & TRACING OFFICE

Telegrams "DIVIDITORE, LONDON." (EST. 1883.) Telephone: No. 1011 HOLBORN.

98 GRAY'S INN ROAD, W.C.

(ADJOINING HOLBORN TOWN HALL.)

Manager—**JOHN B. THORP.**

Cardinal and Harford

THE OLDEST ESTABLISHED

Importers of Oriental

GUARANTEED GENUINE EASTERN HAND-MADE FABRICS.

ILLUSTRATED AND COLOURED CATALOGUE ON APPLICATION.

Carpets.

THE LEVANT WAREHOUSE, 108, 109 & 110 HIGH HOLBORN, W.C.

ESTABLISHED OVER 100 YEARS.

ARCHITECTS! ENGINEERS!! DRAUGHTSMEN!!!

Drawing Materials and Mathematical Instruments.

TRACING LINENS! —(Best Brands.)— TRACING PAPERS!!

CARTRIDGE PAPERS in Sheets, and Continuous in Webs. WHATMAN'S and other PAPERS mounted on Cloth, &c.

Speciality . . **The Trestle Table for Drawing** on has many Advantages over any other make. Portable, can be put together in 5 minutes.

Any Angle secured without least difficulty. When in use is absolutely rigid.

Write for Illustrated Price List of same. *Special Price for two or more.* *Sent to the Country carriage paid.*

Technical Library of Illustrated Books on Architecture, Building Decoration, &c.

AITKEN DOTT & SON,

Engineering and Architectural Warehousemen and Drawing Material Importers,

Telegrams: "PICTURES, EDINBURGH." ***26 SOUTH CASTLE STREET, EDINBURGH.*** ESTABLISHED 1842.

In making enquiries at Advertisers, please refer to this publication.